

大野氏邸新築設計圖

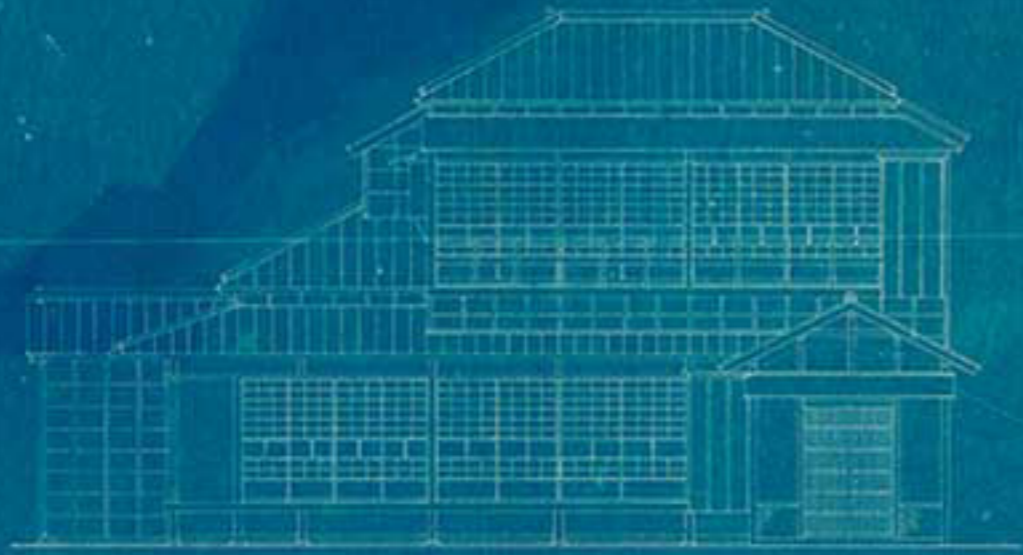

西面外観

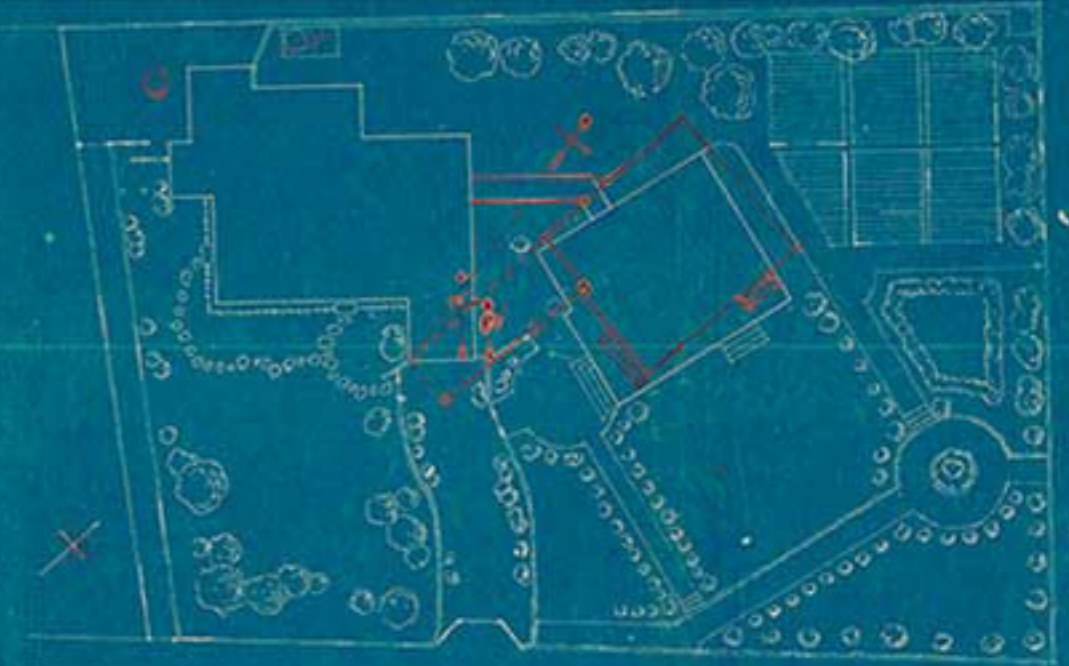

西面外観

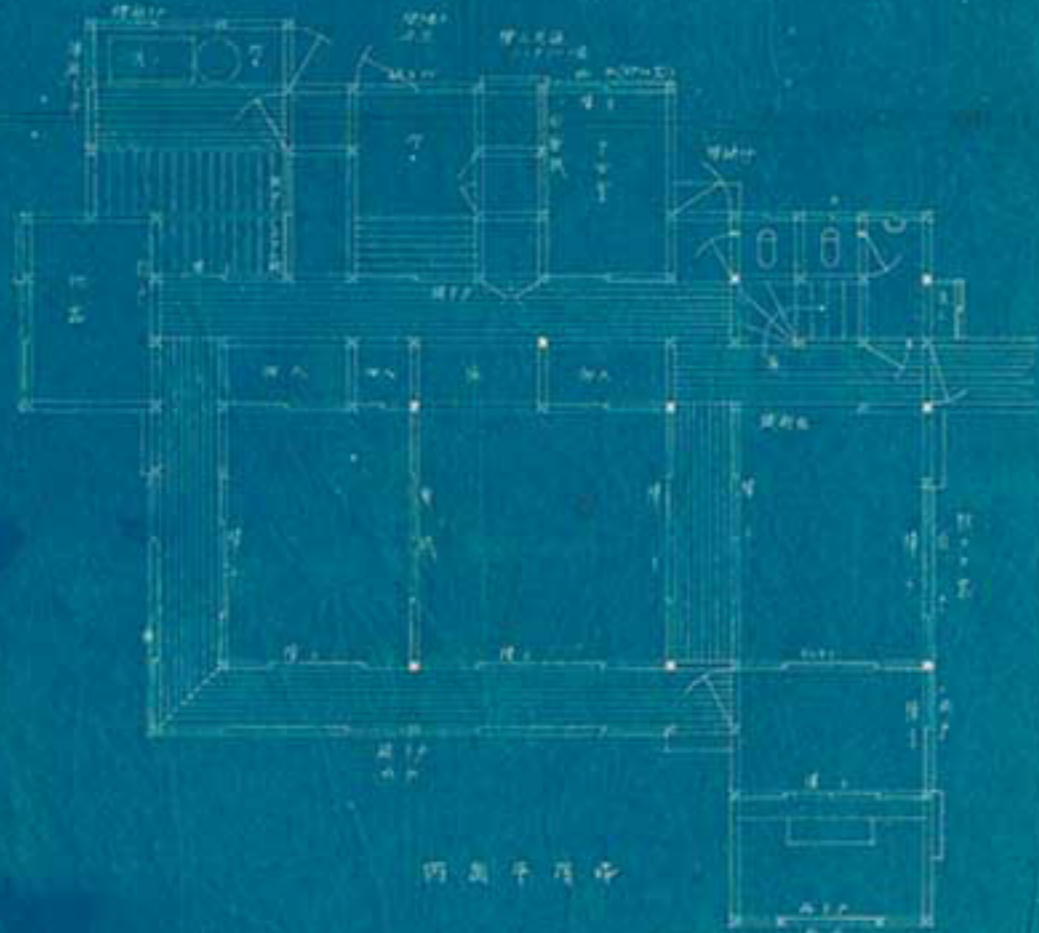

西面平図

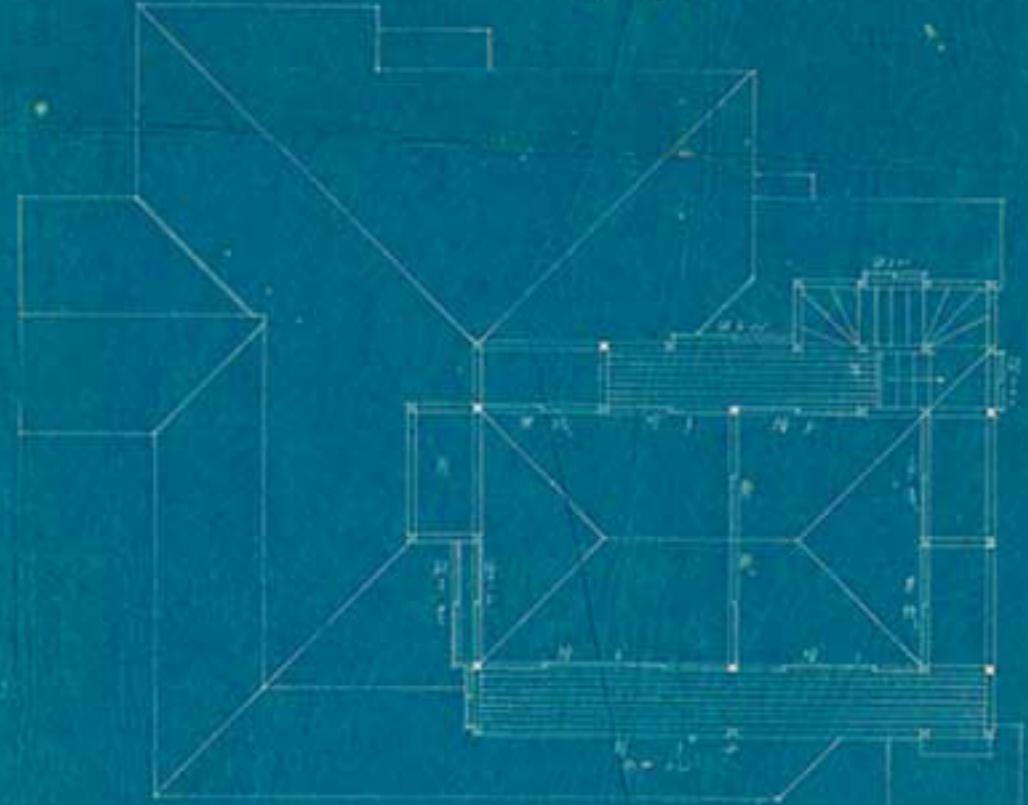

西面平図

第一號 縮尺五十分之一

大野氏邸新築設計圖

第二號
縮尺五十分之一

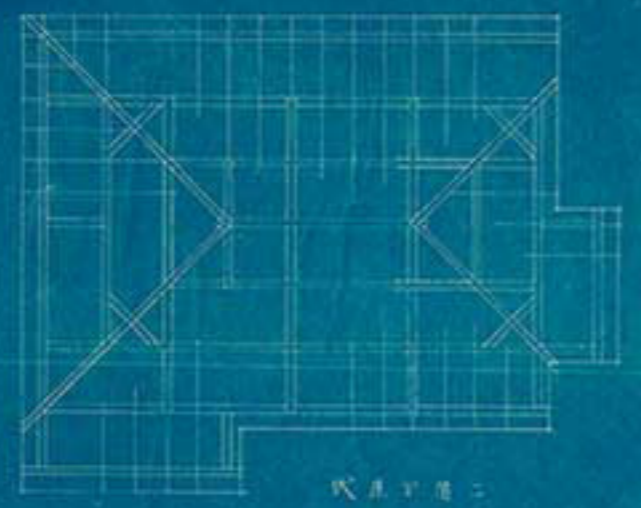

二階

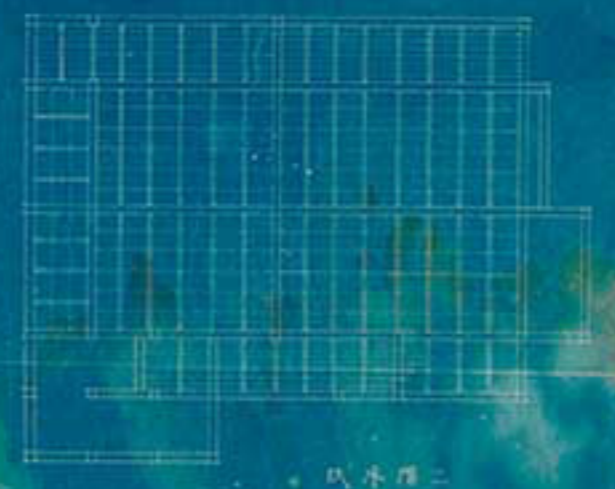

二階

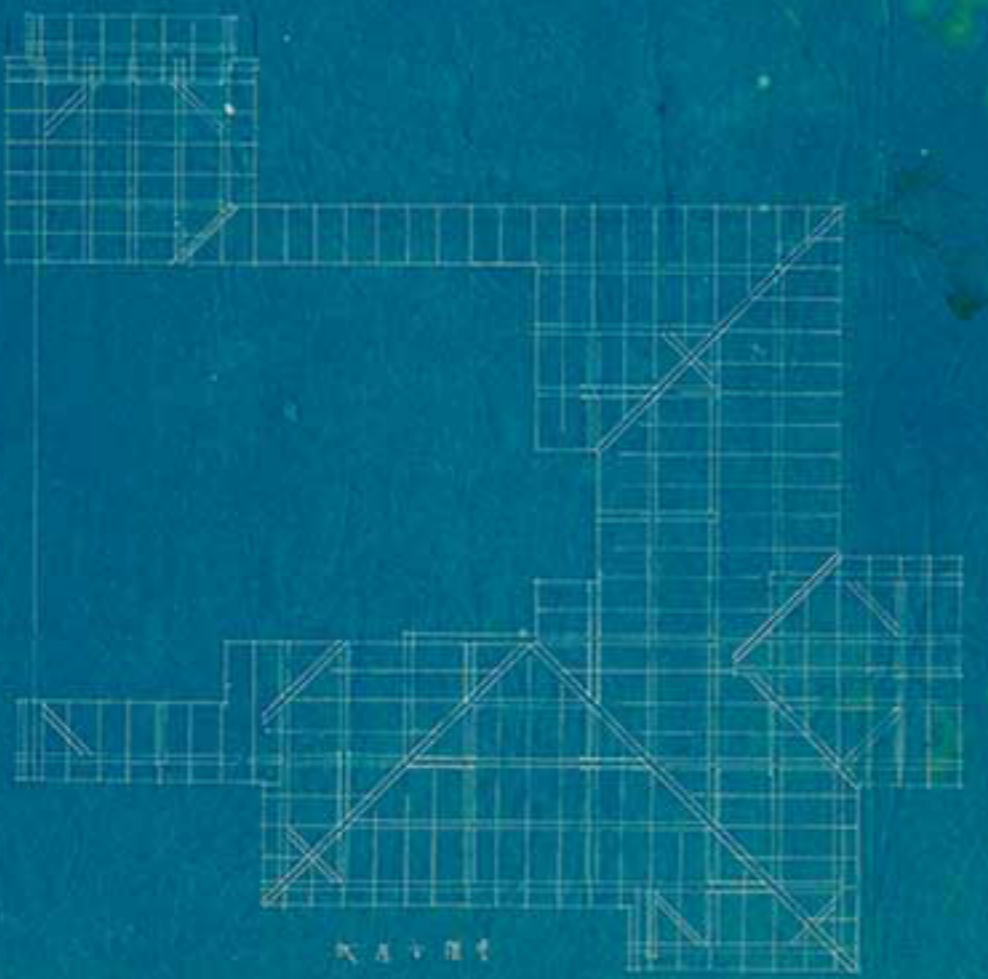

一階



一階

大野氏邸新築設計圖

第三號

縮尺二千分之一



大野氏邸新築設計圖

第三號

縮尺二千分之一

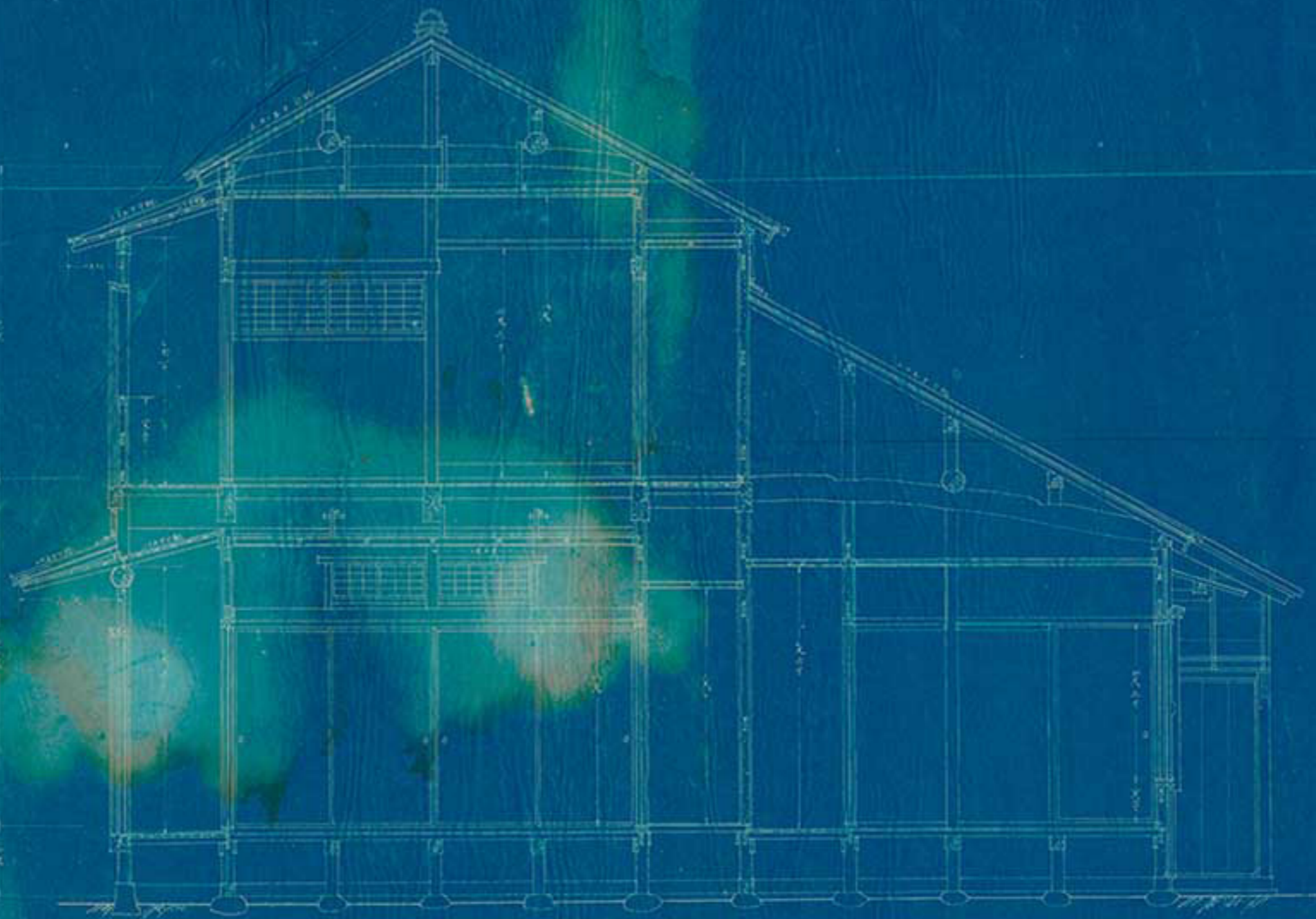

大野氏邸新築設計圖

第四號

縮尺二千分の一

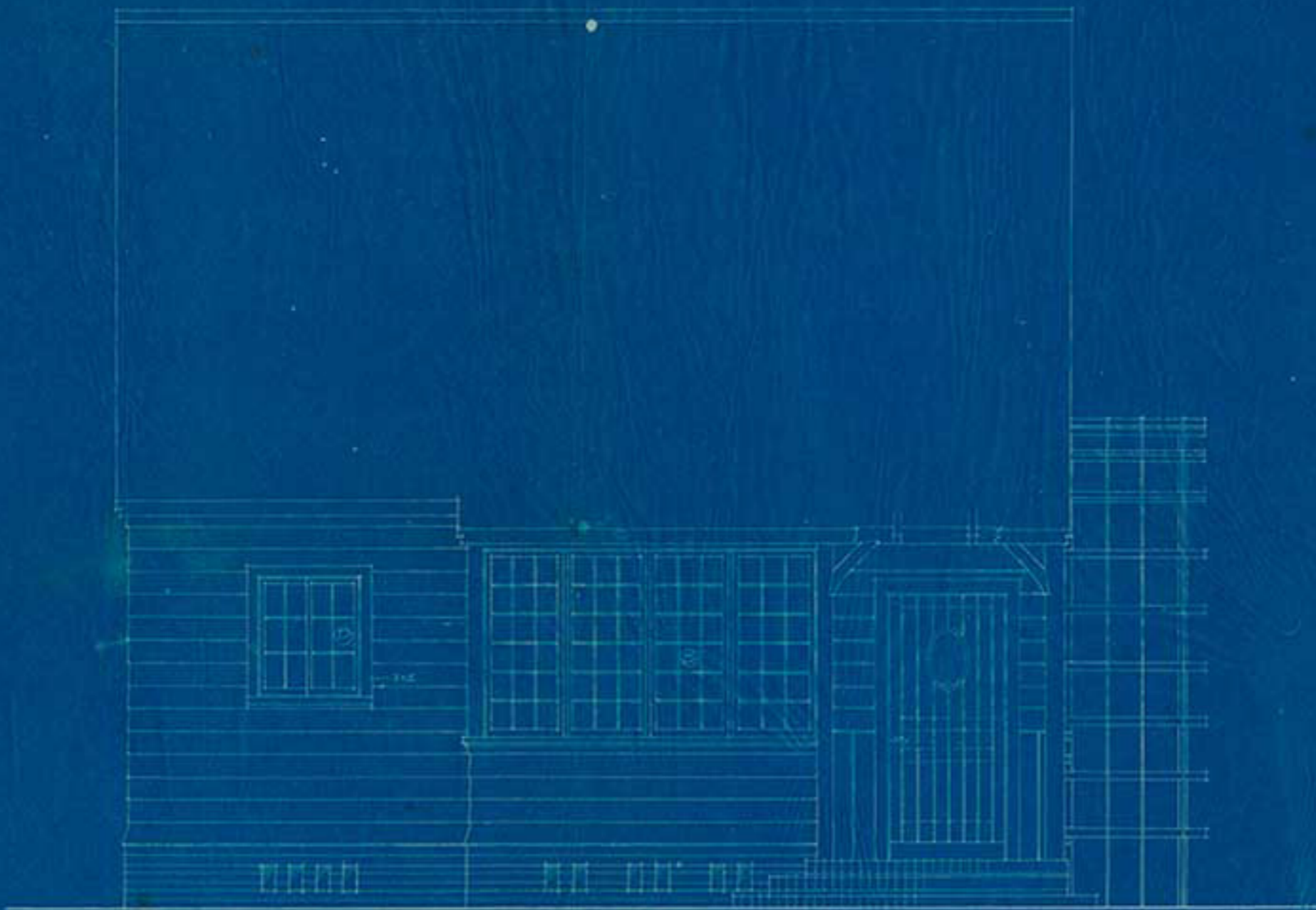

大野氏邸新築設計圖

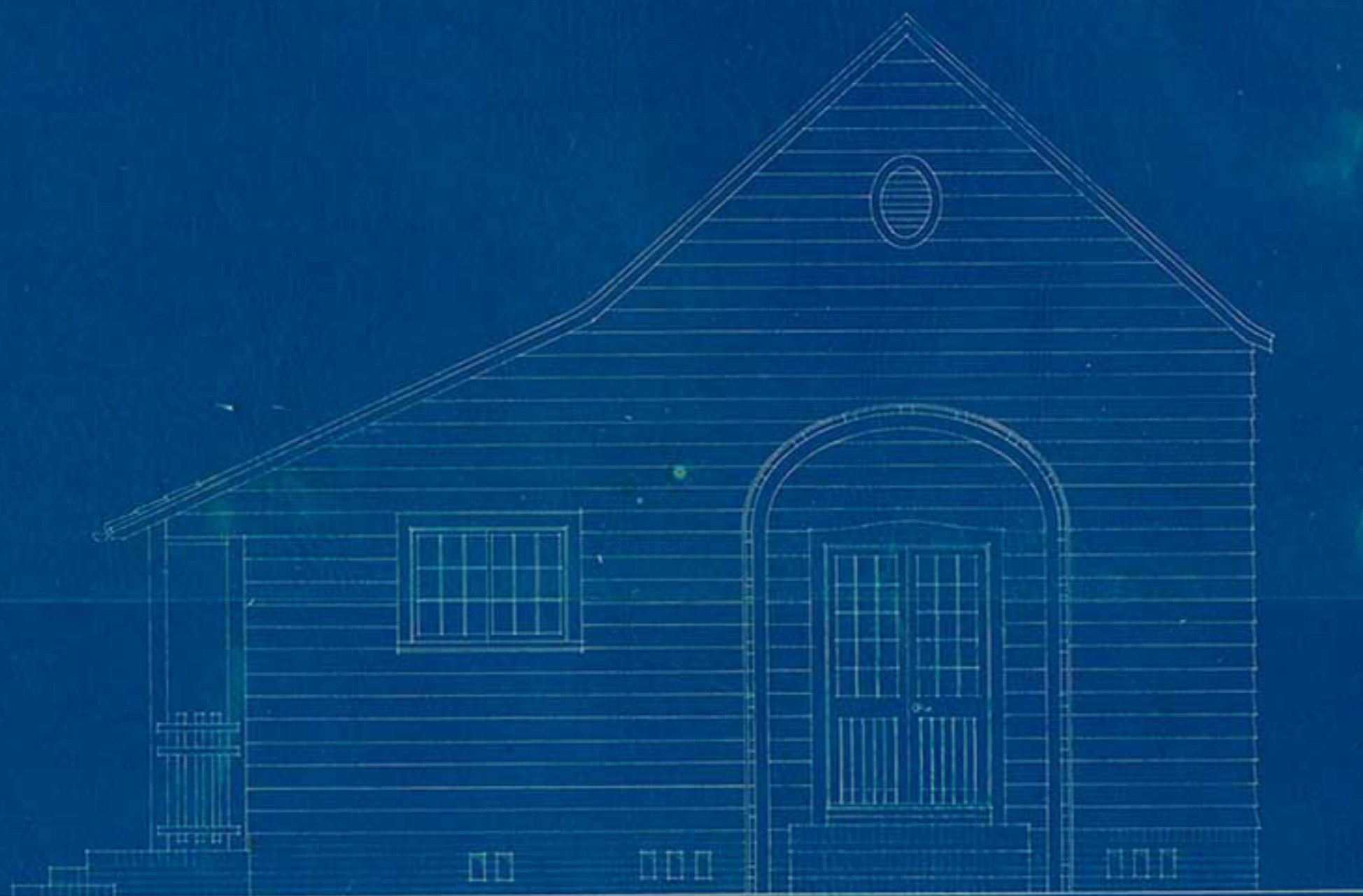

第五號 縮尺二寸之一

大野氏邸新築設計圖

第六編

縮尺 三千分之二



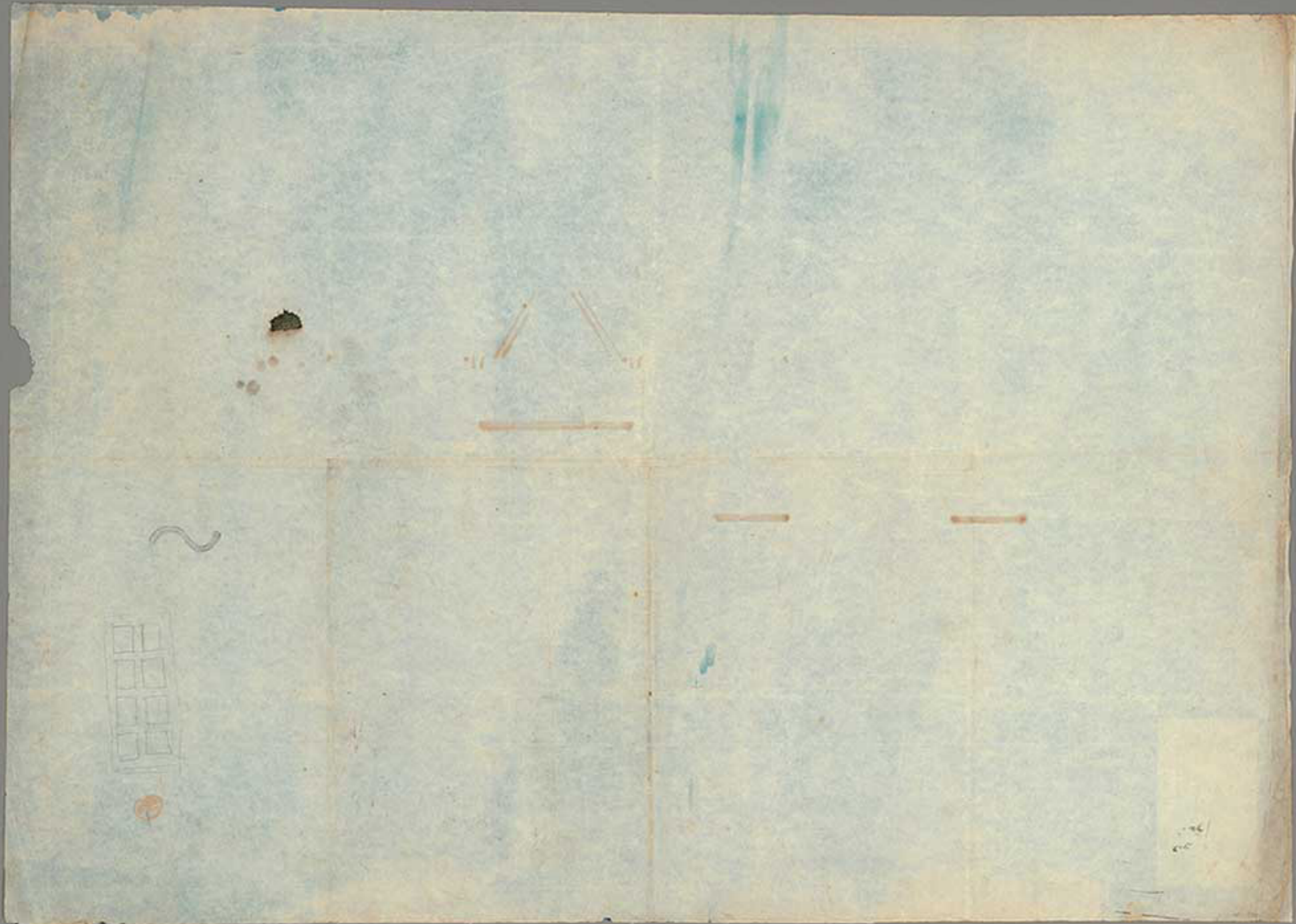

大野氏邸新築設計圖

第七號

縮尺三全一

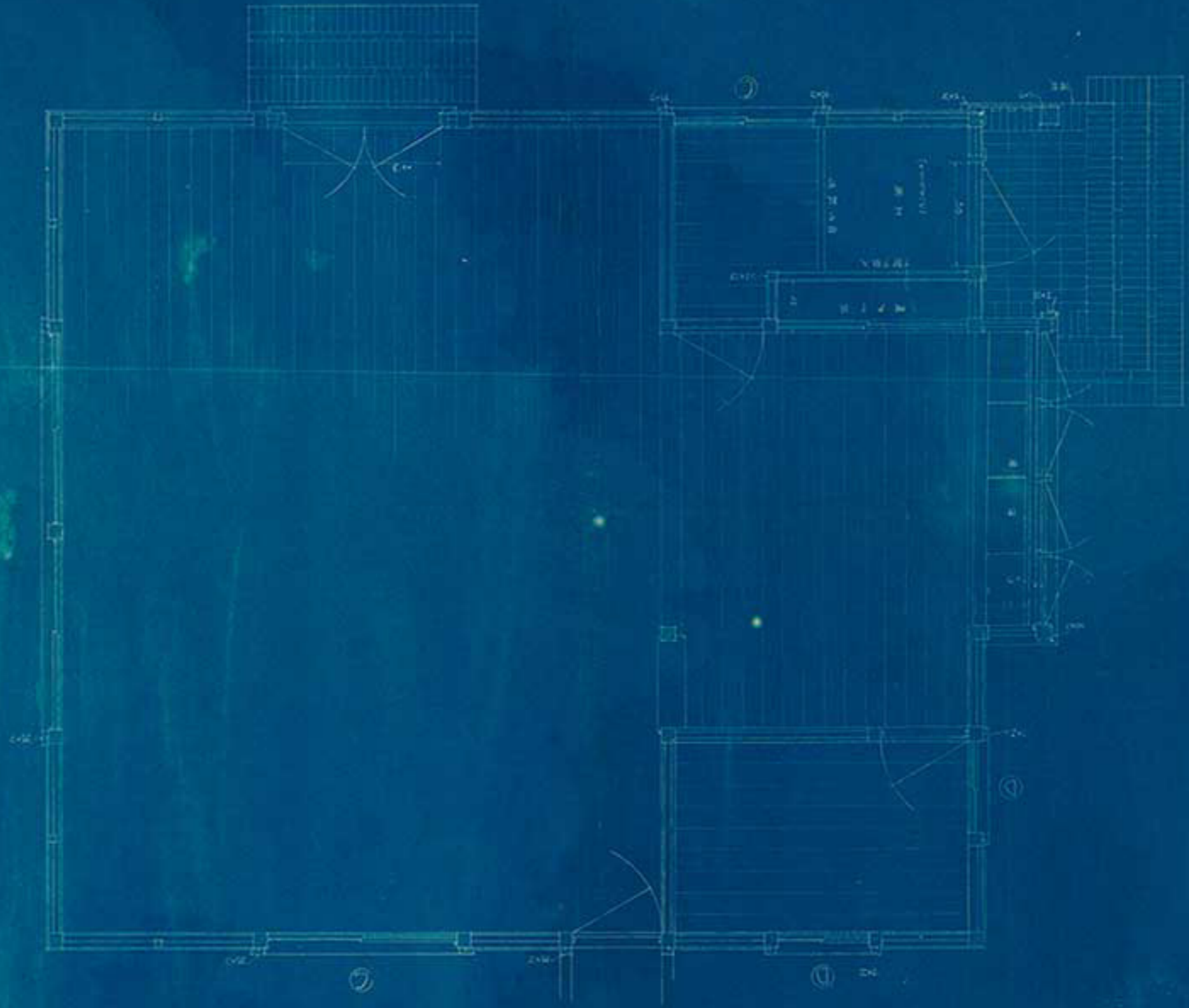

大野氏邸新築設計圖
洋館現寸圖

八窓

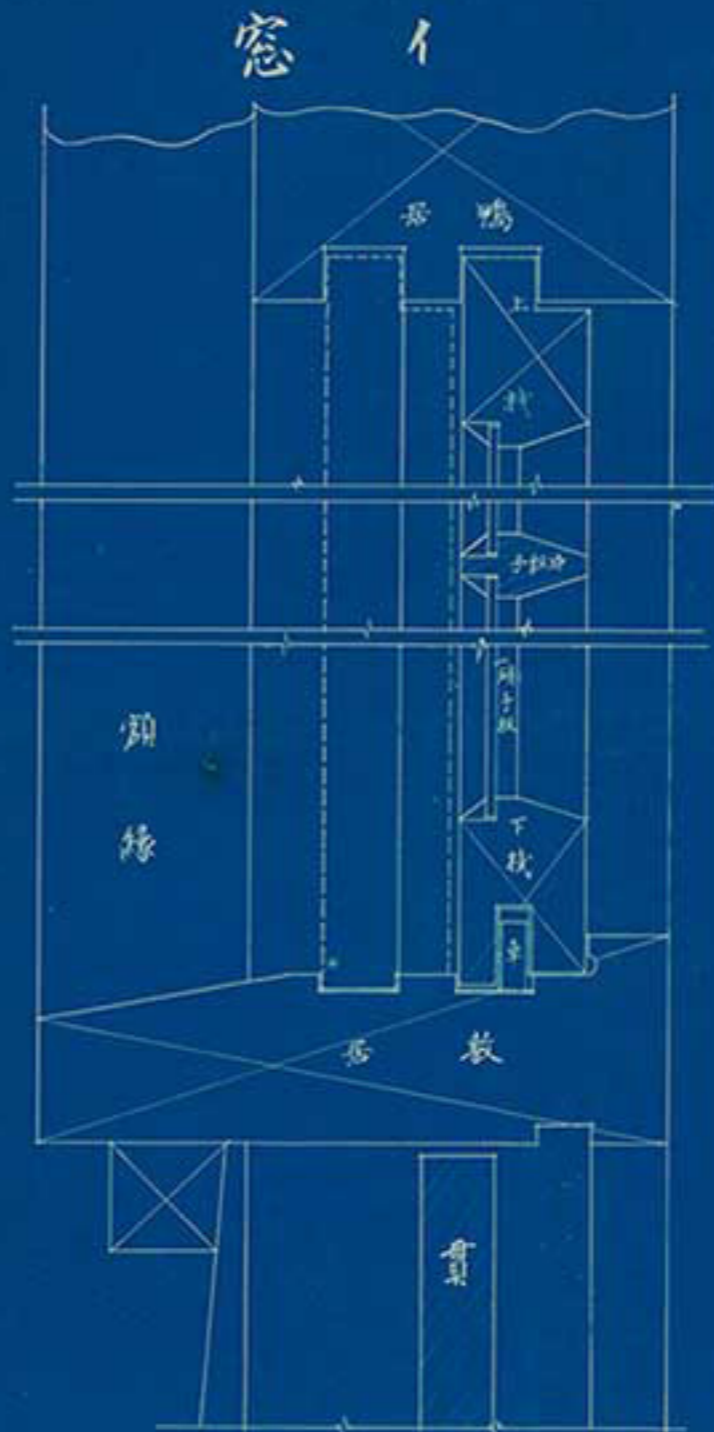

窓口

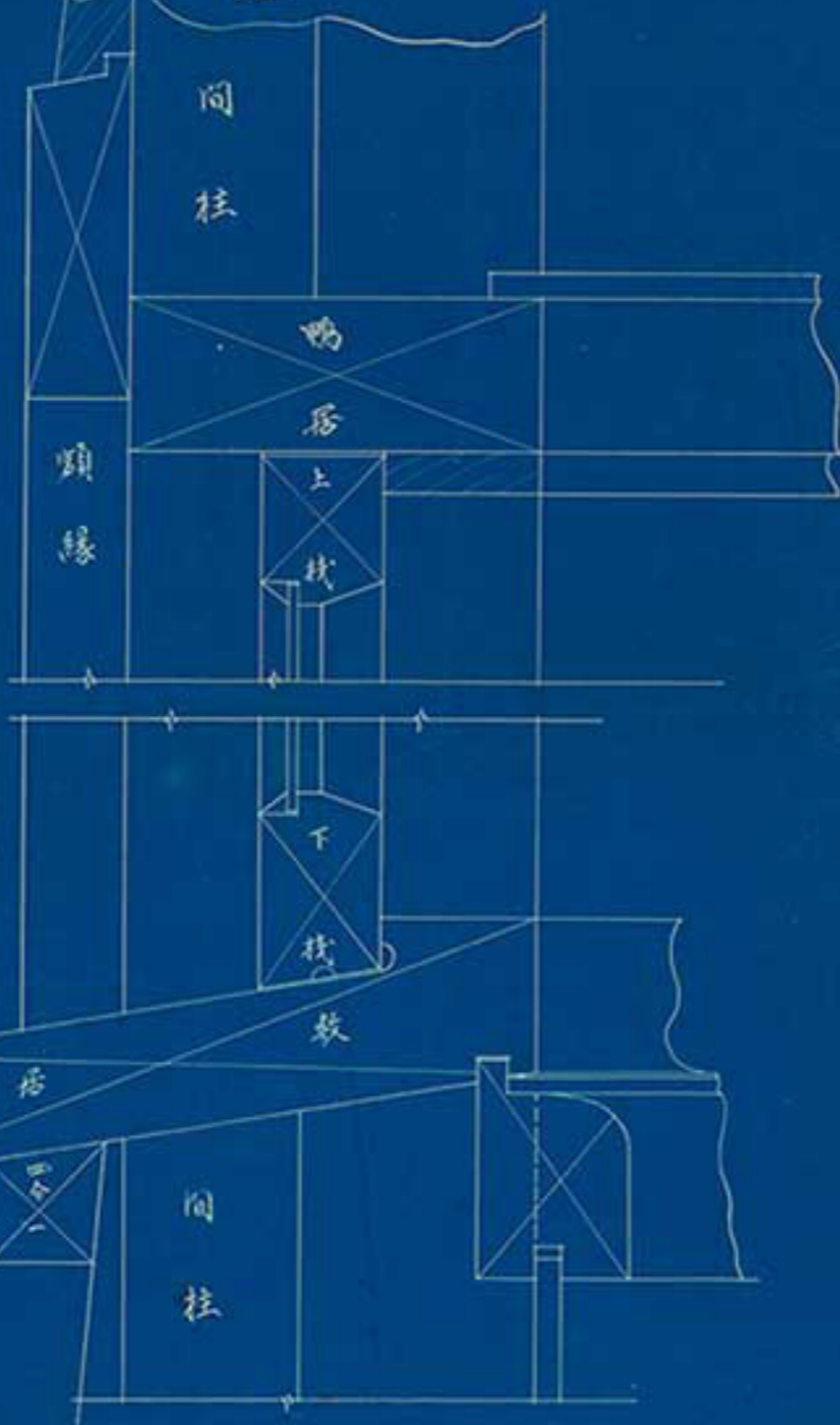

八窓



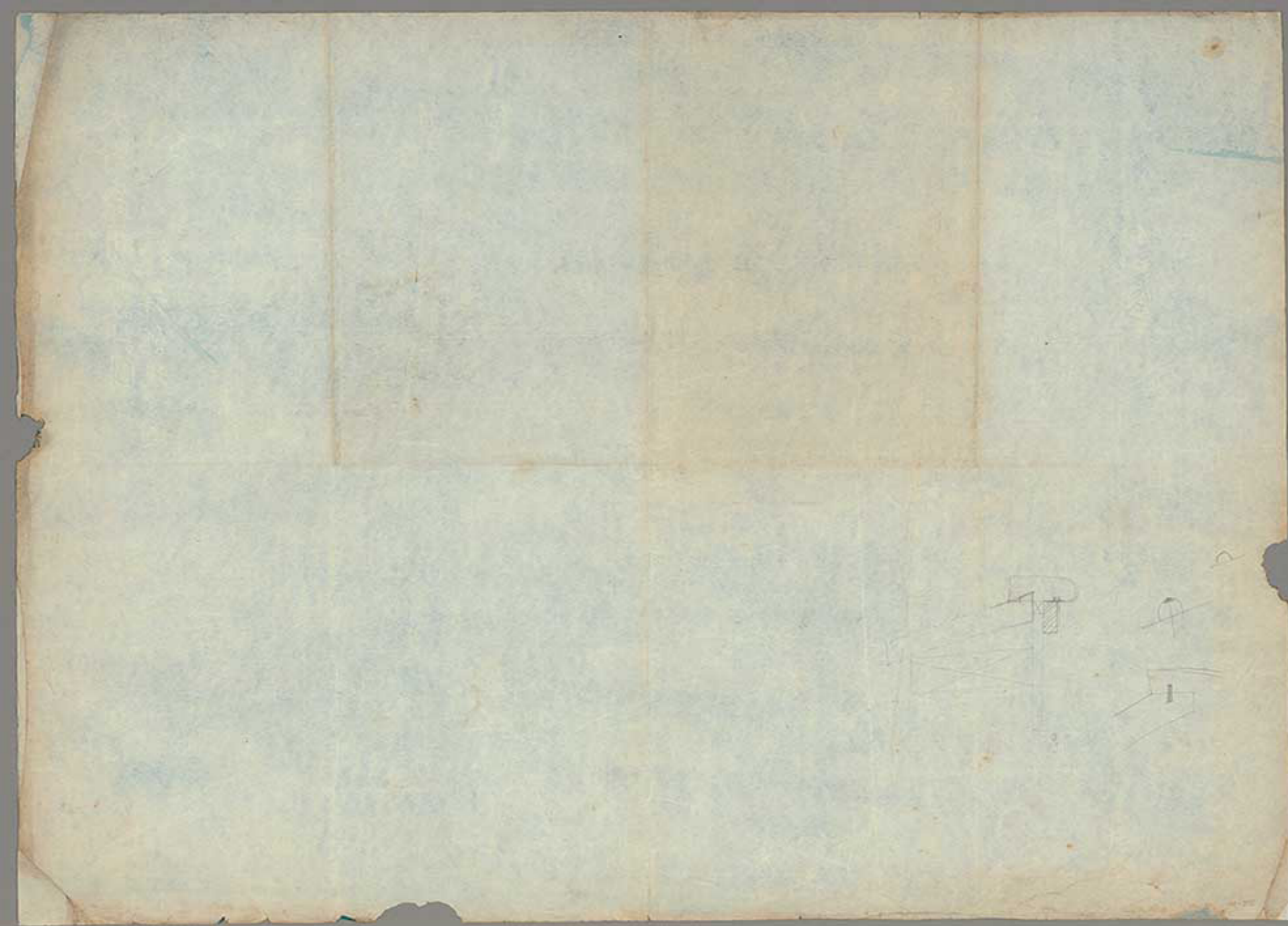

大野氏邸新築設計圖

第八號

現寸

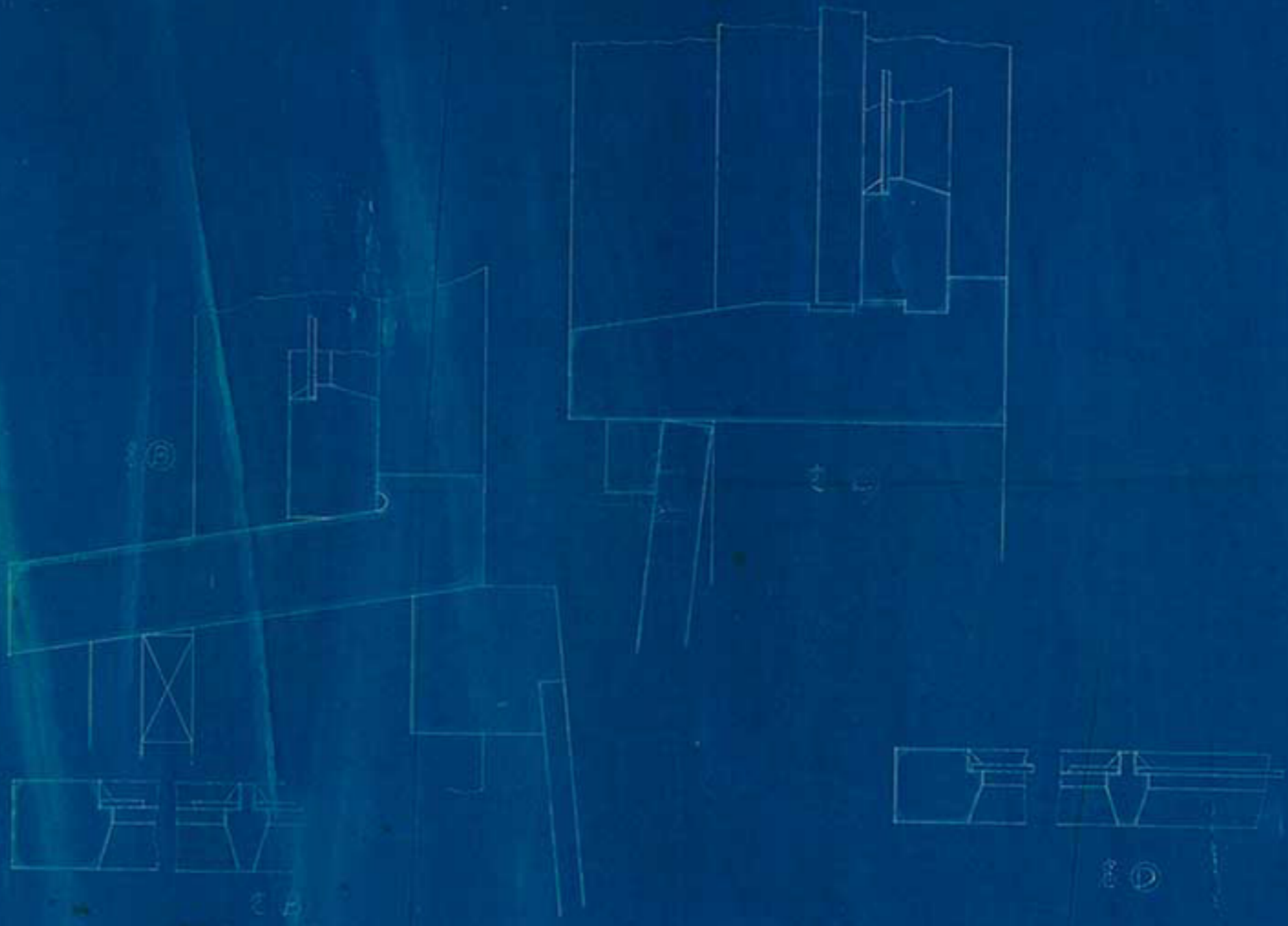

大野氏邸新築設計圖

第八號

現寸

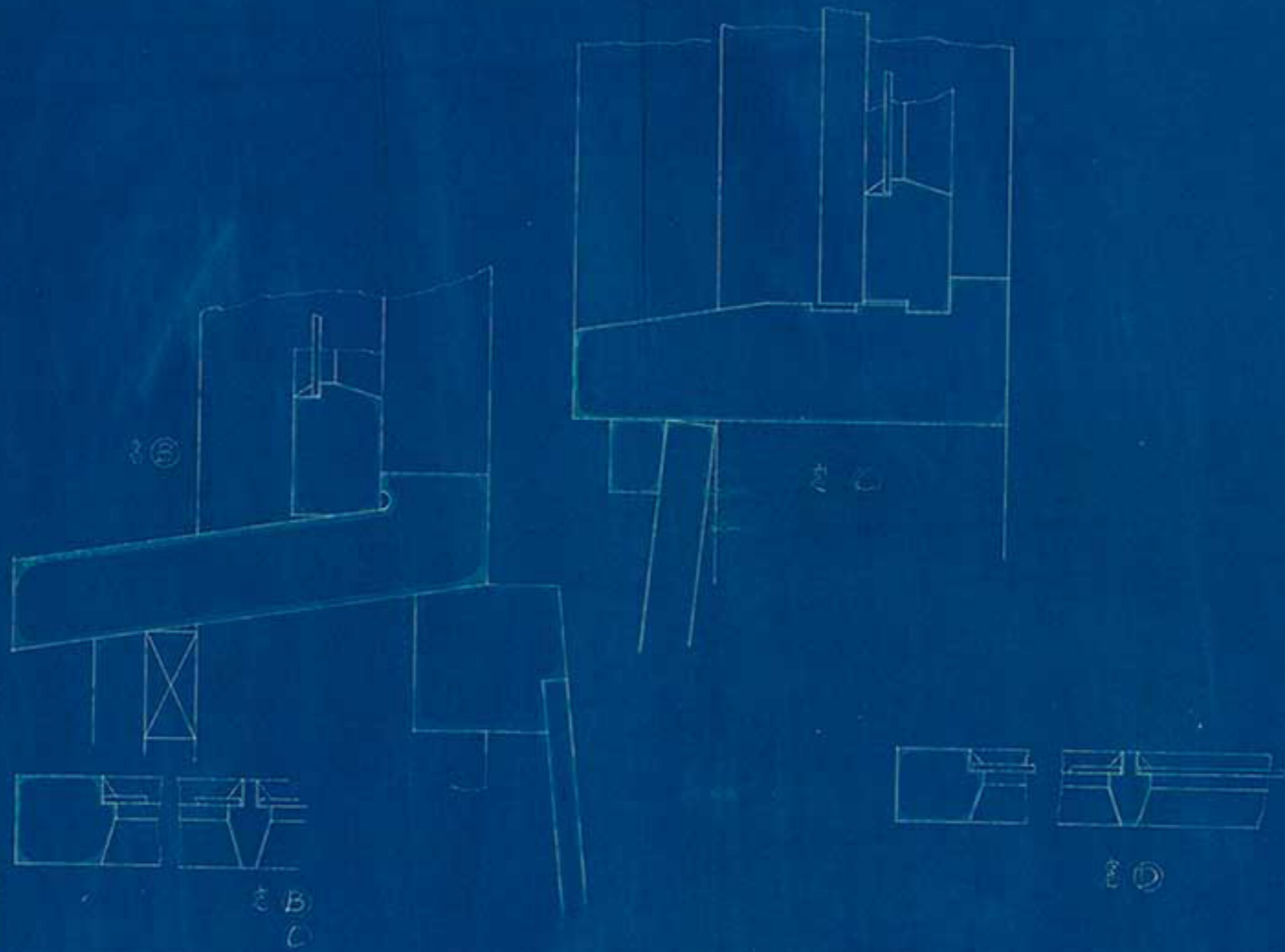

各局部詳細圖

縮尺貳拾分之二

玄關詳細圖

洗手所詳細圖

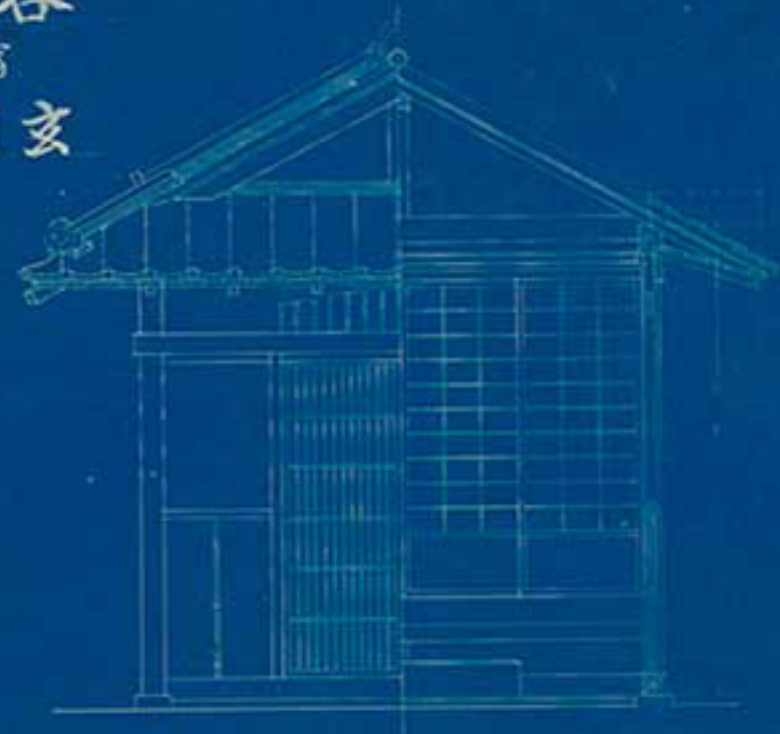
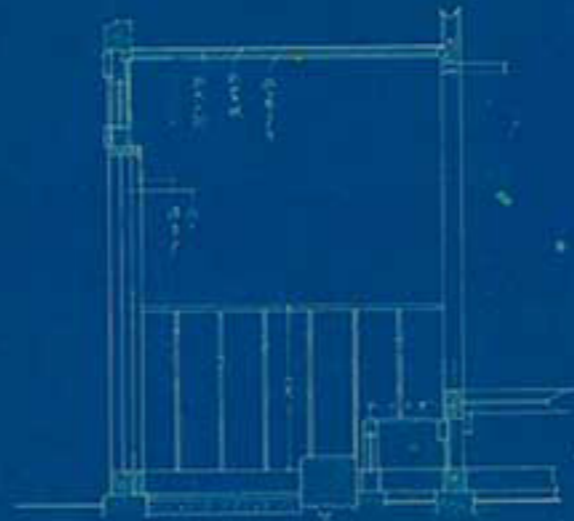
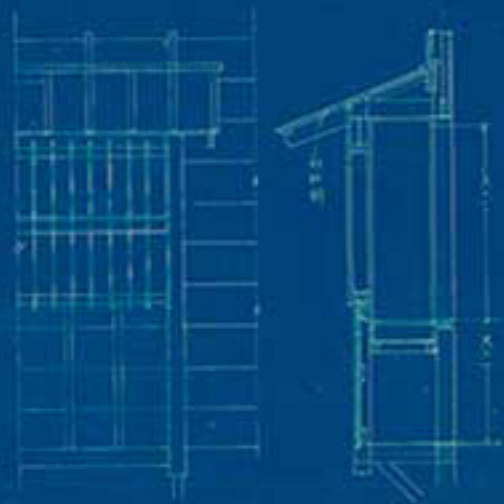

便所詳細圖

湯殿詳細圖

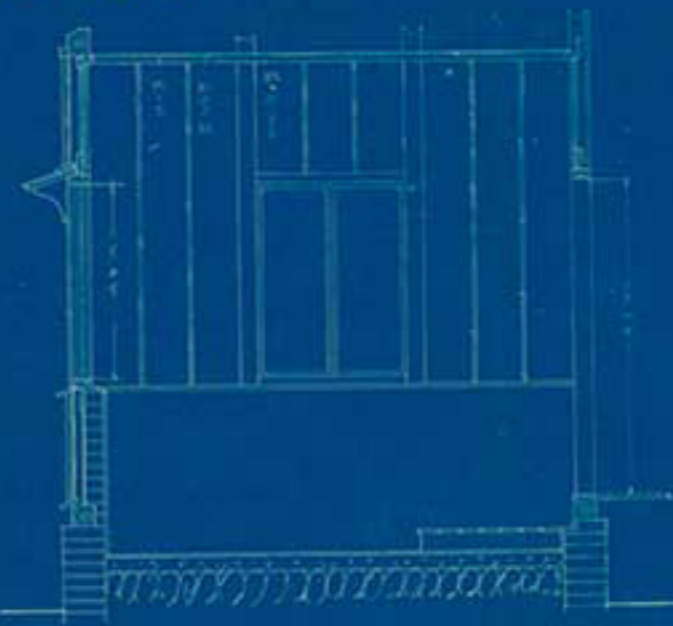
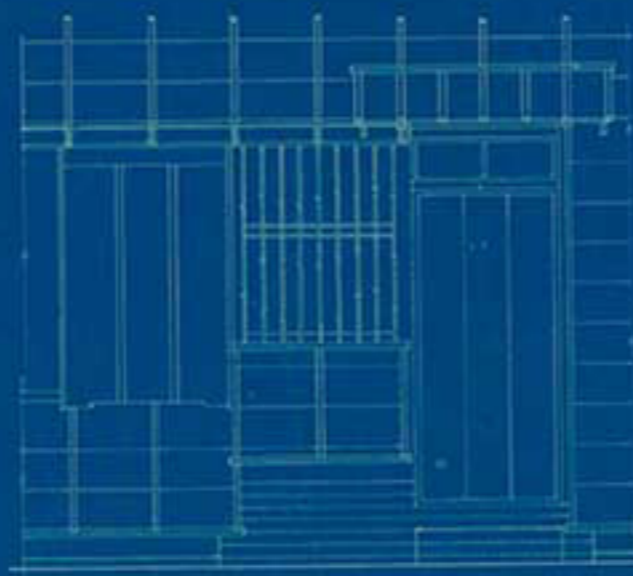
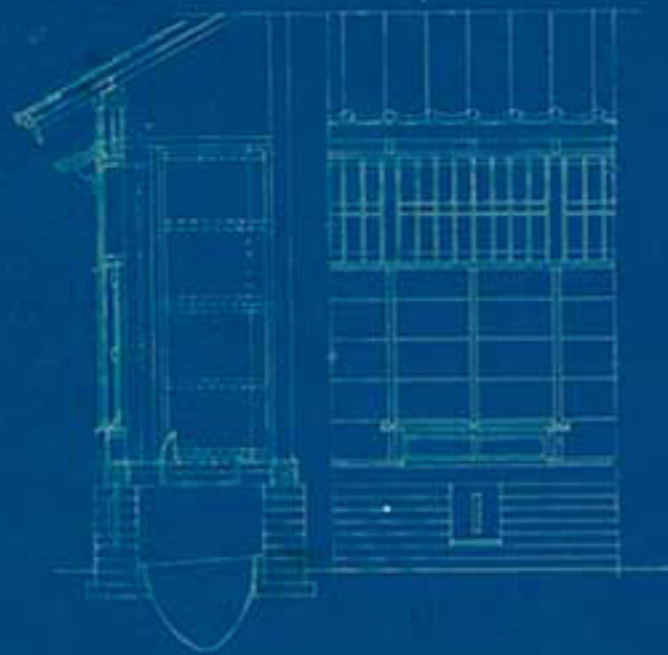

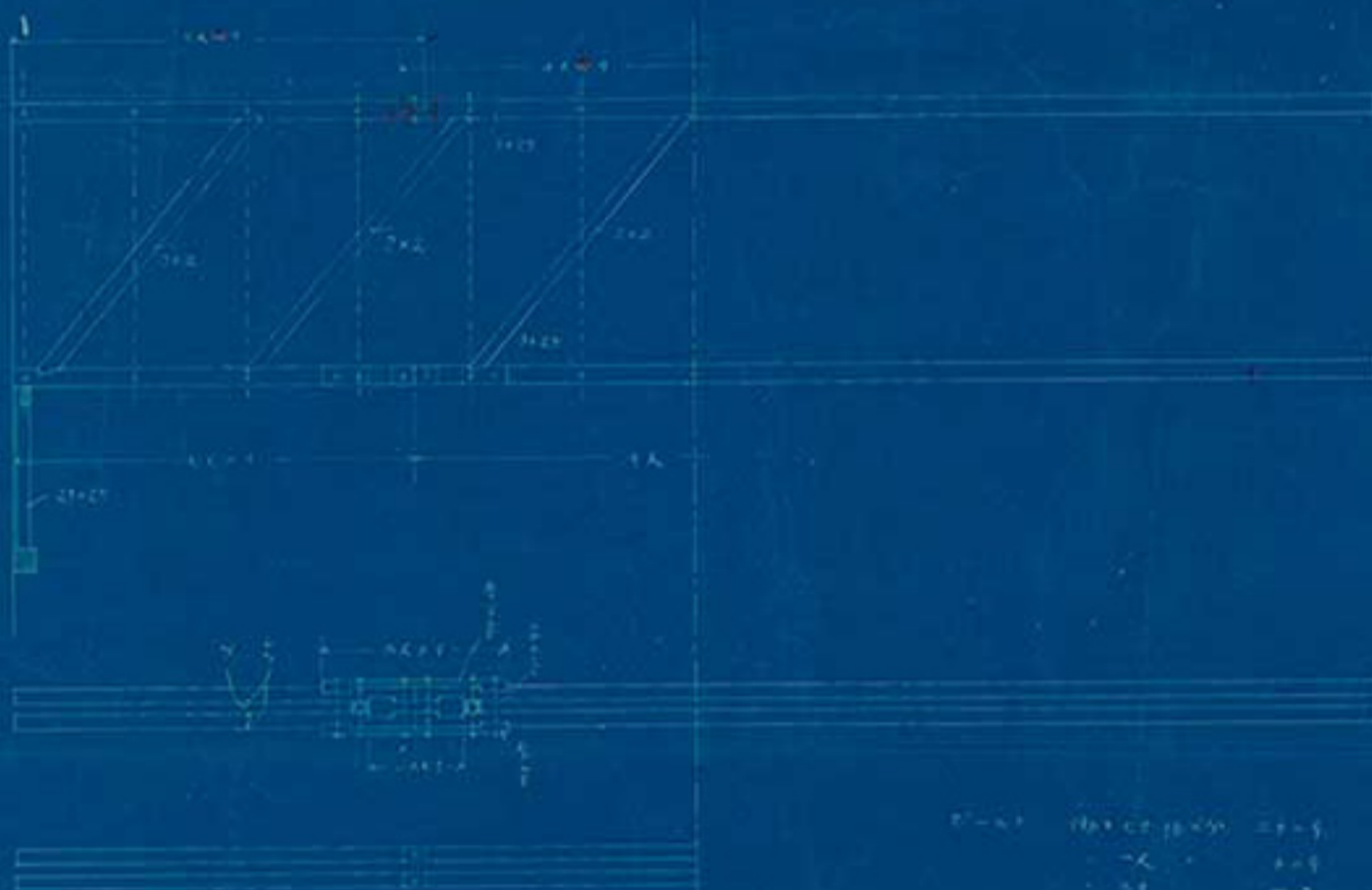
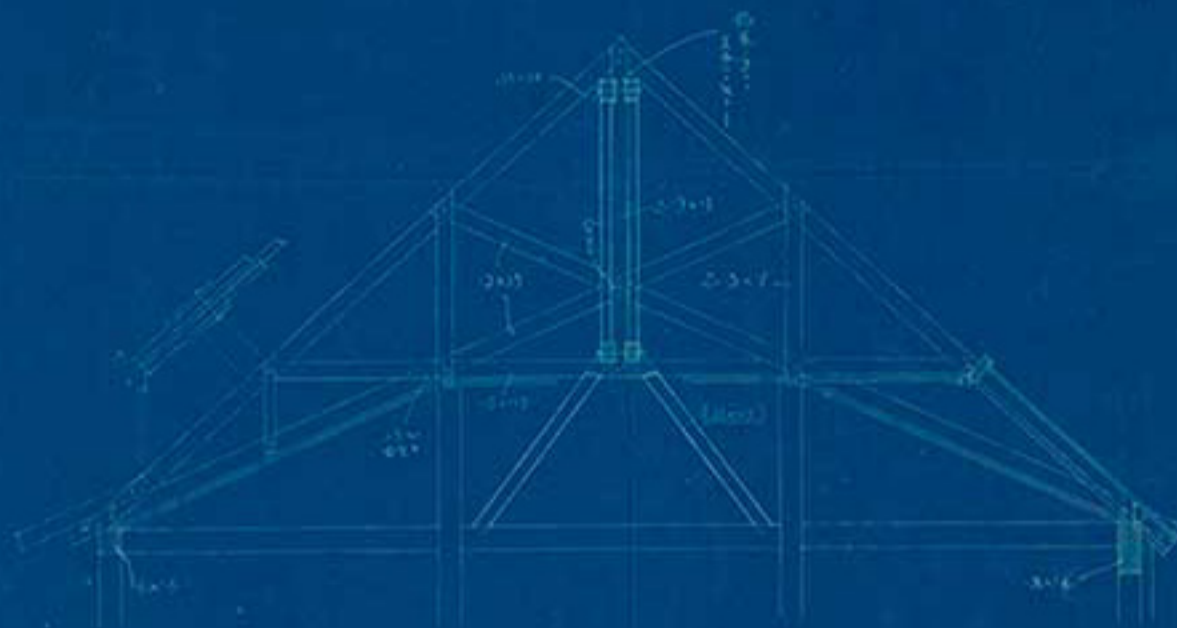

2x2 1000x1000x1000 2x2x2
 2x2 1000x1000x1000 2x2x2
 2x2 1000x1000x1000 2x2x2

材名	寸法	長さ	枚数
2x2	1000x1000	1000	10
2x2	1000x1000	1000	10
2x2	1000x1000	1000	10
2x2	1000x1000	1000	10
2x2	1000x1000	1000	10
2x2	1000x1000	1000	10
2x2	1000x1000	1000	10
2x2	1000x1000	1000	10
2x2	1000x1000	1000	10
2x2	1000x1000	1000	10

第二十五号
大野隆徳邸外観行図
(正立面)
横字 配子五分

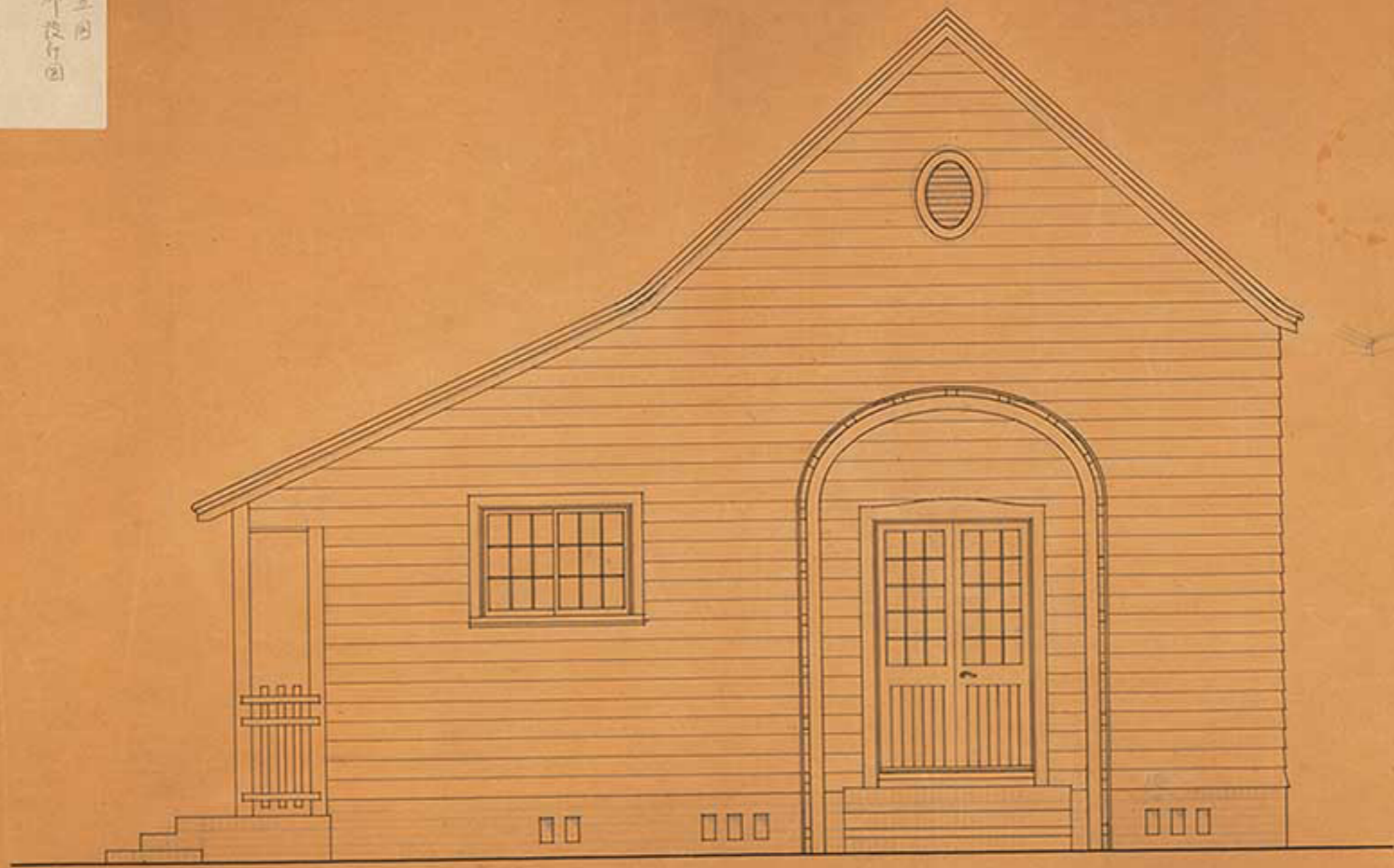

ÉLEVATION SUR L'EST. ÉCAILLE 1:20

芥子園圖
卷之四
小工
（三）

第二十号
 大野隆徳邸
 (二枚目)
 外部の字面
 横、五寸五分、堅、五寸

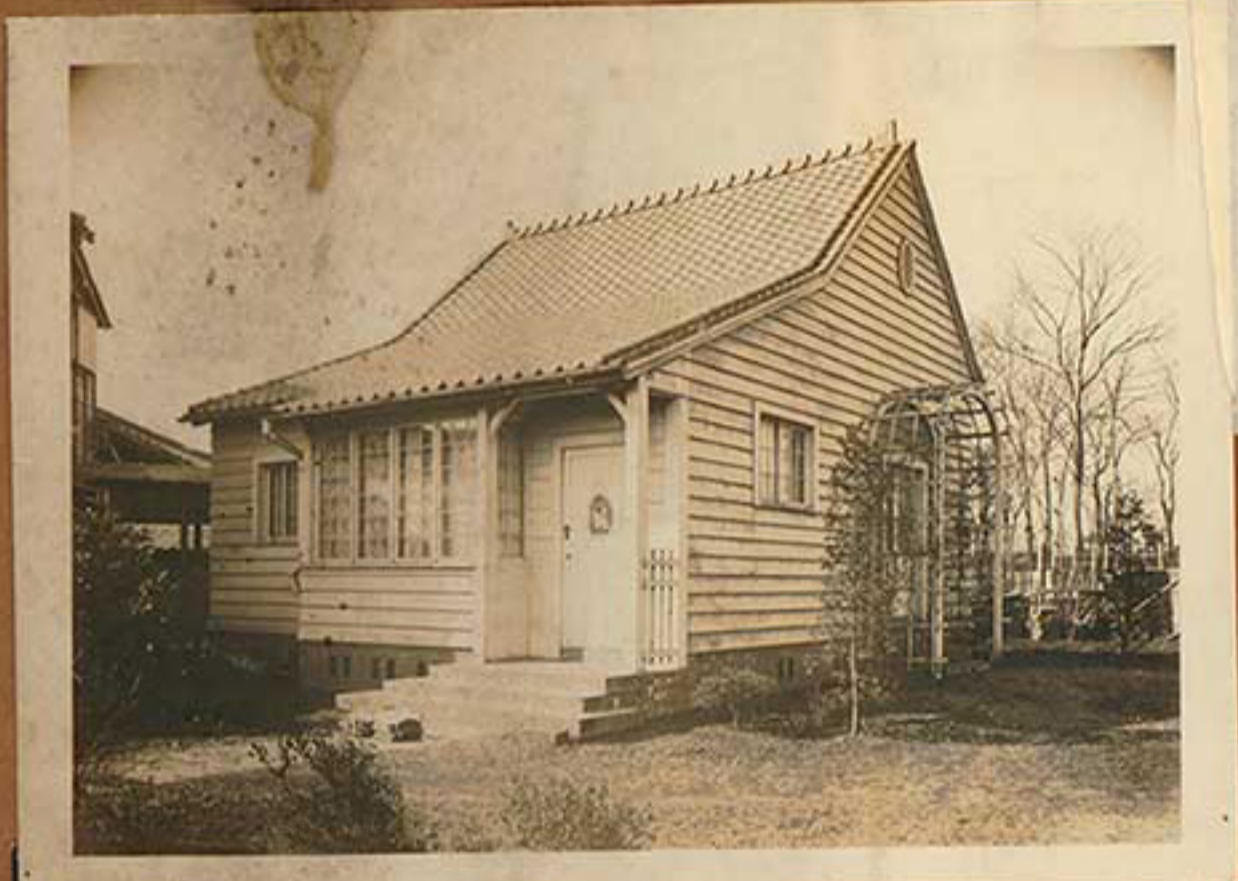



MR. MAMORU NAKAMURA.
NO. 148, SUWA, TOTSUKAMACHI.
NR. TOKYO. JAPAN.

（在在）
中 坊 守 是 海

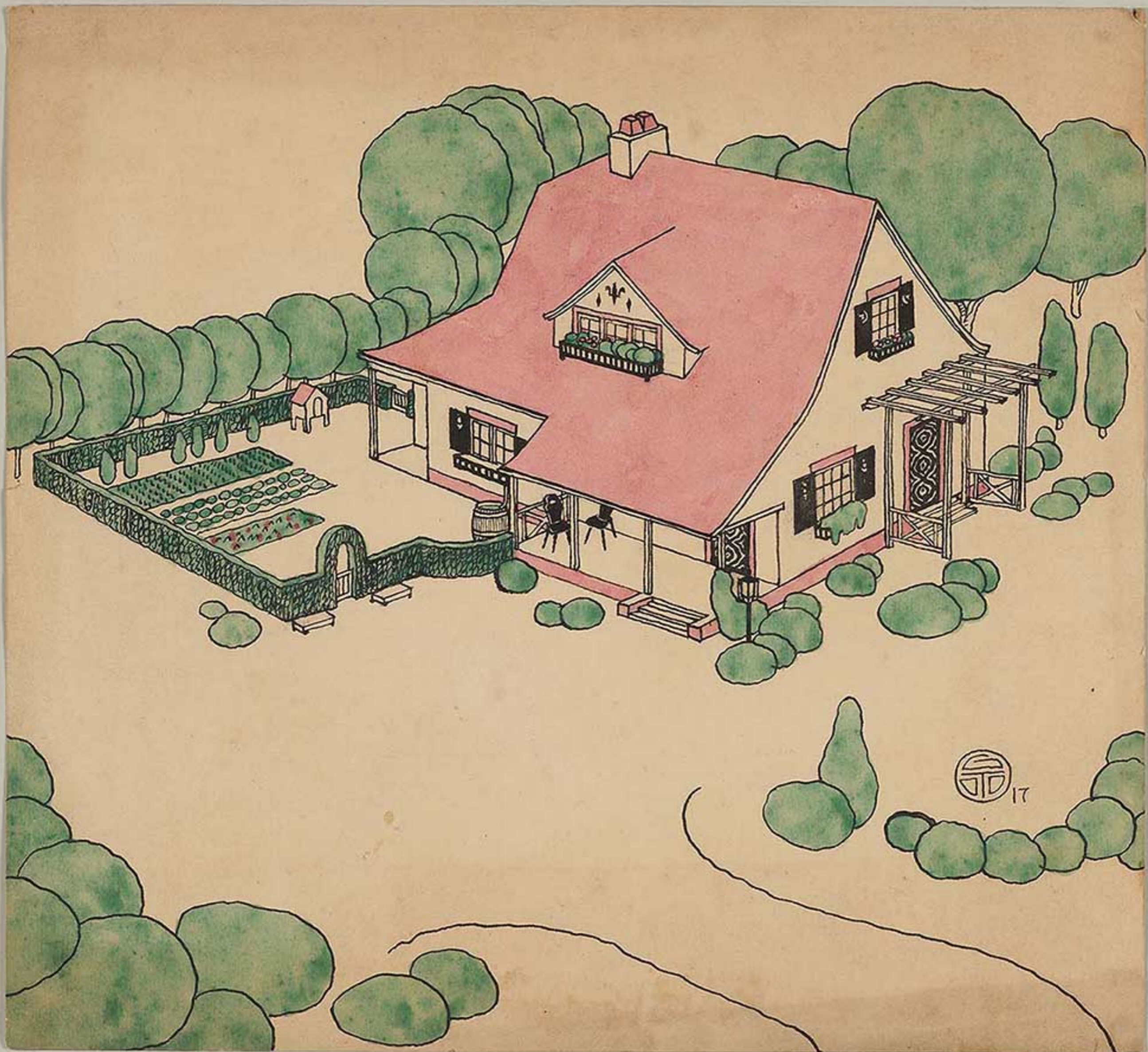

17

一月一日

大野隆徳邸設計
第二十四回
網、案
横、字、
堅、三寸五分

27-99

27-79

Handwritten text on a small rectangular paper slip, likely a label or note, positioned at the top center of the page. The text is written in vertical columns and includes characters such as "大野隆徳邸" (Ono Takunori's residence) and "図面" (drawing).

Handwritten text in the center of the page, possibly indicating dimensions or a specific note. The text includes "35 x 4" and some smaller characters above it.