

明治四十五年四月竣工
京城市街全圖
 大塚十字屋編

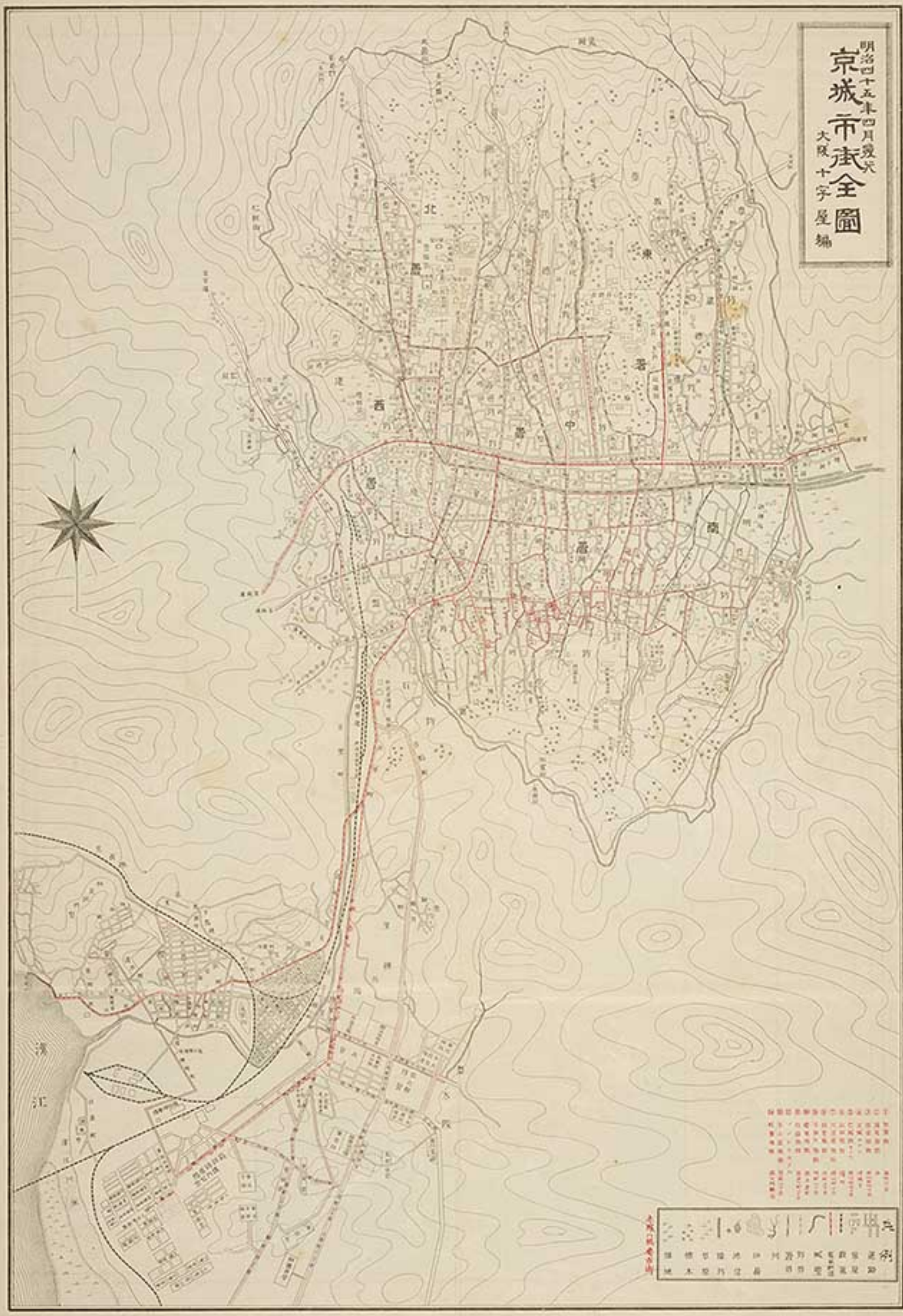

凡例
 一、道路
 二、河川
 三、山岳
 四、神社
 五、寺
 六、屋敷
 七、町界
 八、橋
 九、堤
 十、井
 十一、池
 十二、沼
 十三、湖
 十四、海
 十五、島
 十六、津
 十七、港
 十八、船
 十九、碇
 二十、燈台
 二十一、塔
 二十二、鐘
 二十三、鐘樓
 二十四、塔
 二十五、塔
 二十六、塔
 二十七、塔
 二十八、塔
 二十九、塔
 三十、塔
 三十一、塔
 三十二、塔
 三十三、塔
 三十四、塔
 三十五、塔
 三十六、塔
 三十七、塔
 三十八、塔
 三十九、塔
 四十、塔
 四十一、塔
 四十二、塔
 四十三、塔
 四十四、塔
 四十五、塔
 四十六、塔
 四十七、塔
 四十八、塔
 四十九、塔
 五十、塔
 五十一、塔
 五十二、塔
 五十三、塔
 五十四、塔
 五十五、塔
 五十六、塔
 五十七、塔
 五十八、塔
 五十九、塔
 六十、塔
 六十一、塔
 六十二、塔
 六十三、塔
 六十四、塔
 六十五、塔
 六十六、塔
 六十七、塔
 六十八、塔
 六十九、塔
 七十、塔
 七十一、塔
 七十二、塔
 七十三、塔
 七十四、塔
 七十五、塔
 七十六、塔
 七十七、塔
 七十八、塔
 七十九、塔
 八十、塔
 八十一、塔
 八十二、塔
 八十三、塔
 八十四、塔
 八十五、塔
 八十六、塔
 八十七、塔
 八十八、塔
 八十九、塔
 九十、塔
 九十一、塔
 九十二、塔
 九十三、塔
 九十四、塔
 九十五、塔
 九十六、塔
 九十七、塔
 九十八、塔
 九十九、塔
 一百、塔
 大塚十字屋編

開 城

KAI-SONG

SPECIAL MAP

- INDEX**
1. Area of Profile.
 2. Area of the surrounding Region.
 3. Area of the Province.
 4. Area of the District.
 5. Area of the County.
 6. Area of the Township.
 7. Area of the Village.
 8. Area of the Hamlet.
 9. Area of the Settlement.
 10. Area of the Suburb.
 11. Area of the City.
 12. Area of the Town.
 13. Area of the City.
 14. Area of the Town.
 15. Area of the City.
 16. Area of the Town.
 17. Area of the City.
 18. Area of the Town.
 19. Area of the City.
 20. Area of the Town.
 21. Area of the City.
 22. Area of the Town.
 23. Area of the City.
 24. Area of the Town.
 25. Area of the City.
 26. Area of the Town.
 27. Area of the City.
 28. Area of the Town.
 29. Area of the City.
 30. Area of the Town.
 31. Area of the City.
 32. Area of the Town.
 33. Area of the City.
 34. Area of the Town.
 35. Area of the City.
 36. Area of the Town.
 37. Area of the City.
 38. Area of the Town.
 39. Area of the City.
 40. Area of the Town.
 41. Area of the City.
 42. Area of the Town.
 43. Area of the City.
 44. Area of the Town.
 45. Area of the City.
 46. Area of the Town.
 47. Area of the City.
 48. Area of the Town.
 49. Area of the City.
 50. Area of the Town.

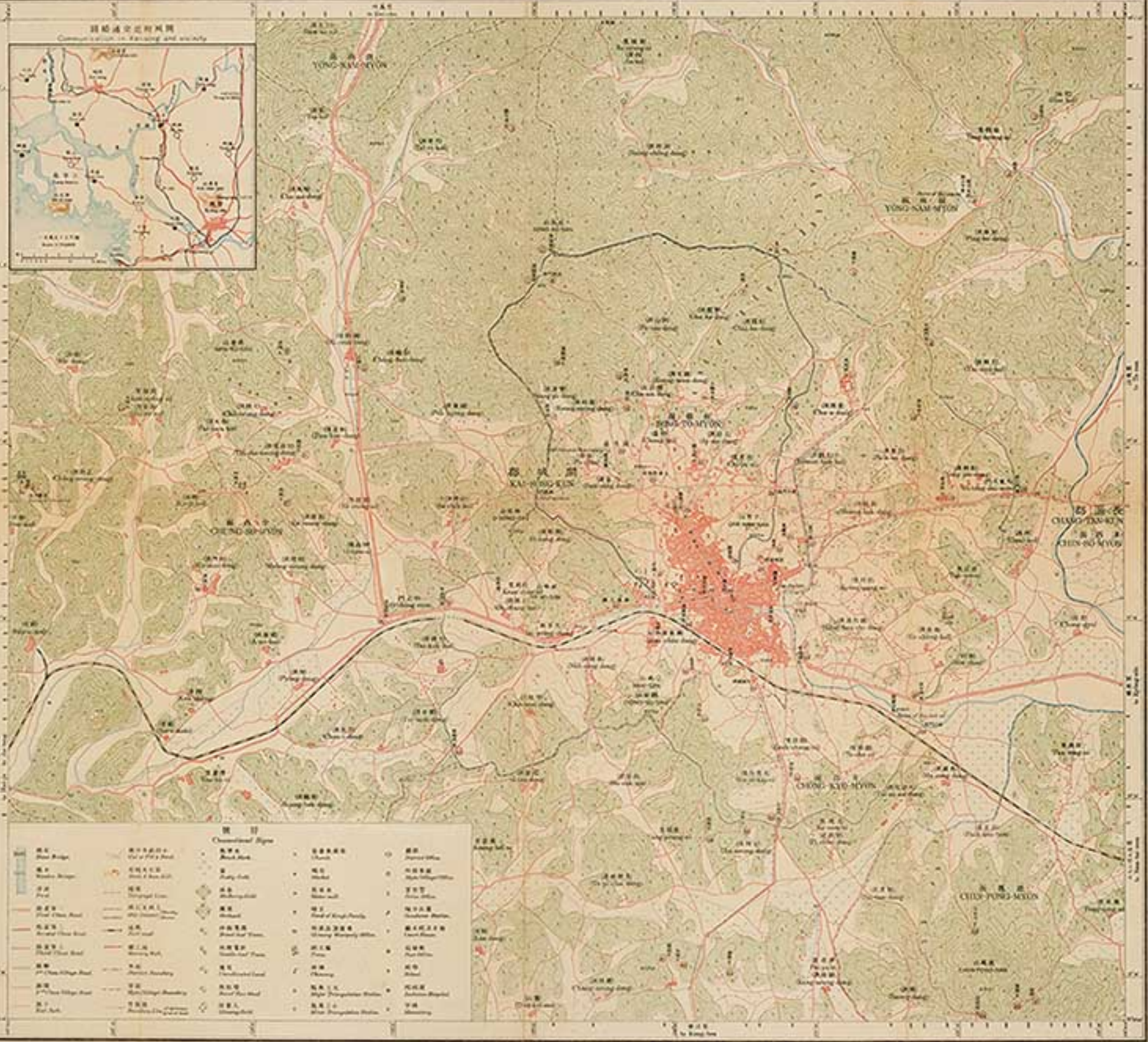

NOTE

1. This is a colored reproduction of the topographical map on the scale of 1:25,000, with the names of the places and roads in Chinese characters in the original to be retained in this edition.
2. The scale of this map is 1:25,000, and the scale of the original is 1:50,000. The names of the places and roads in Chinese characters in the original are retained in this edition.
3. The names of the places and roads in Chinese characters in the original are retained in this edition.
4. The names of the places and roads in Chinese characters in the original are retained in this edition.

圖例		圖例	
Symbol	Meaning	Symbol	Meaning
(Line)	Blue Ridge	(Line)	Red Ridge
(Line)	Black Ridge	(Line)	Green Ridge
(Line)	Red Ridge	(Line)	Black Ridge
(Line)	Black Ridge	(Line)	Green Ridge
(Line)	Blue Ridge	(Line)	Red Ridge
(Line)	Black Ridge	(Line)	Green Ridge
(Line)	Blue Ridge	(Line)	Red Ridge
(Line)	Black Ridge	(Line)	Green Ridge
(Line)	Blue Ridge	(Line)	Red Ridge
(Line)	Black Ridge	(Line)	Green Ridge

Scale 1:25,000

Vertical text on the right margin, likely publication or library information.

平壤

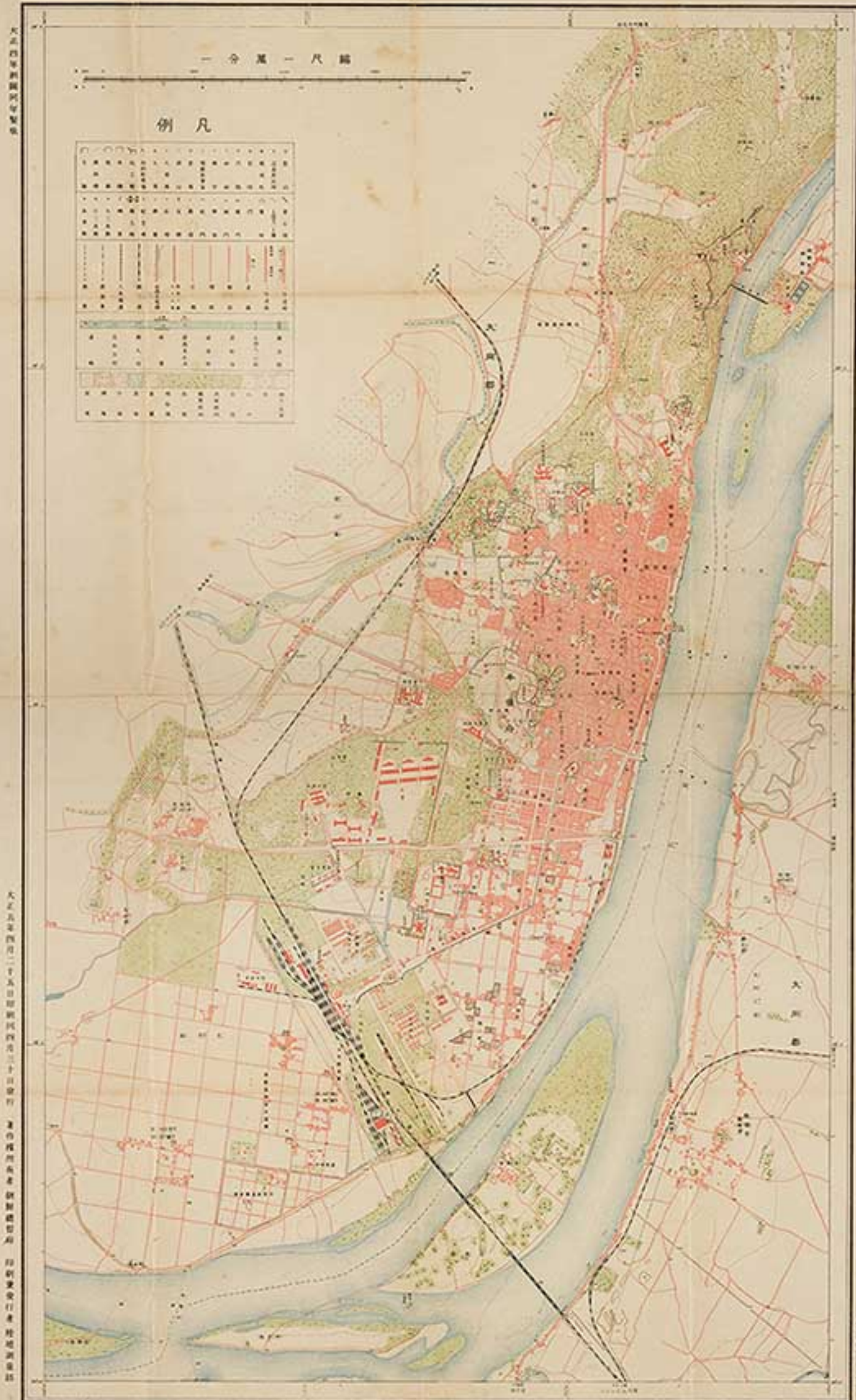

州 慶
KYONG-JU

SPECIAL MAP

NOTE
 1. This is the selected representation of the geographical map on the scale of 1:25,000, with the names of the places shown and shown in Chinese and English.
 2. The names of the places are given in Chinese and English.
 3. The names of the places are given in Chinese and English.
 4. The names of the places are given in Chinese and English.

- INDEX
- 1. Principal Mountain
 - 2. Secondary Mountain
 - 3. Tertiary Mountain
 - 4. Hill
 - 5. Ridge
 - 6. Valley
 - 7. Ravine
 - 8. Gully
 - 9. Stream
 - 10. River
 - 11. Canal
 - 12. Lake
 - 13. Pond
 - 14. Marsh
 - 15. Swamp
 - 16. Bay
 - 17. Strait
 - 18. Inlet
 - 19. Head of Bay
 - 20. Head of Strait
 - 21. Head of Inlet
 - 22. Head of Canal
 - 23. Head of River
 - 24. Head of Stream
 - 25. Head of Gully
 - 26. Head of Ravine
 - 27. Head of Valley
 - 28. Head of Ridge
 - 29. Head of Hill
 - 30. Head of Mountain
 - 31. Head of Principal Mountain
 - 32. Head of Secondary Mountain
 - 33. Head of Tertiary Mountain
 - 34. Head of Hill
 - 35. Head of Ridge
 - 36. Head of Valley
 - 37. Head of Ravine
 - 38. Head of Gully
 - 39. Head of Stream
 - 40. Head of River
 - 41. Head of Canal
 - 42. Head of Lake
 - 43. Head of Pond
 - 44. Head of Marsh
 - 45. Head of Swamp
 - 46. Head of Bay
 - 47. Head of Strait
 - 48. Head of Inlet
 - 49. Head of Head of Bay
 - 50. Head of Head of Strait
 - 51. Head of Head of Inlet
 - 52. Head of Head of Canal
 - 53. Head of Head of River
 - 54. Head of Head of Stream
 - 55. Head of Head of Gully
 - 56. Head of Head of Ravine
 - 57. Head of Head of Valley
 - 58. Head of Head of Ridge
 - 59. Head of Head of Hill
 - 60. Head of Head of Mountain

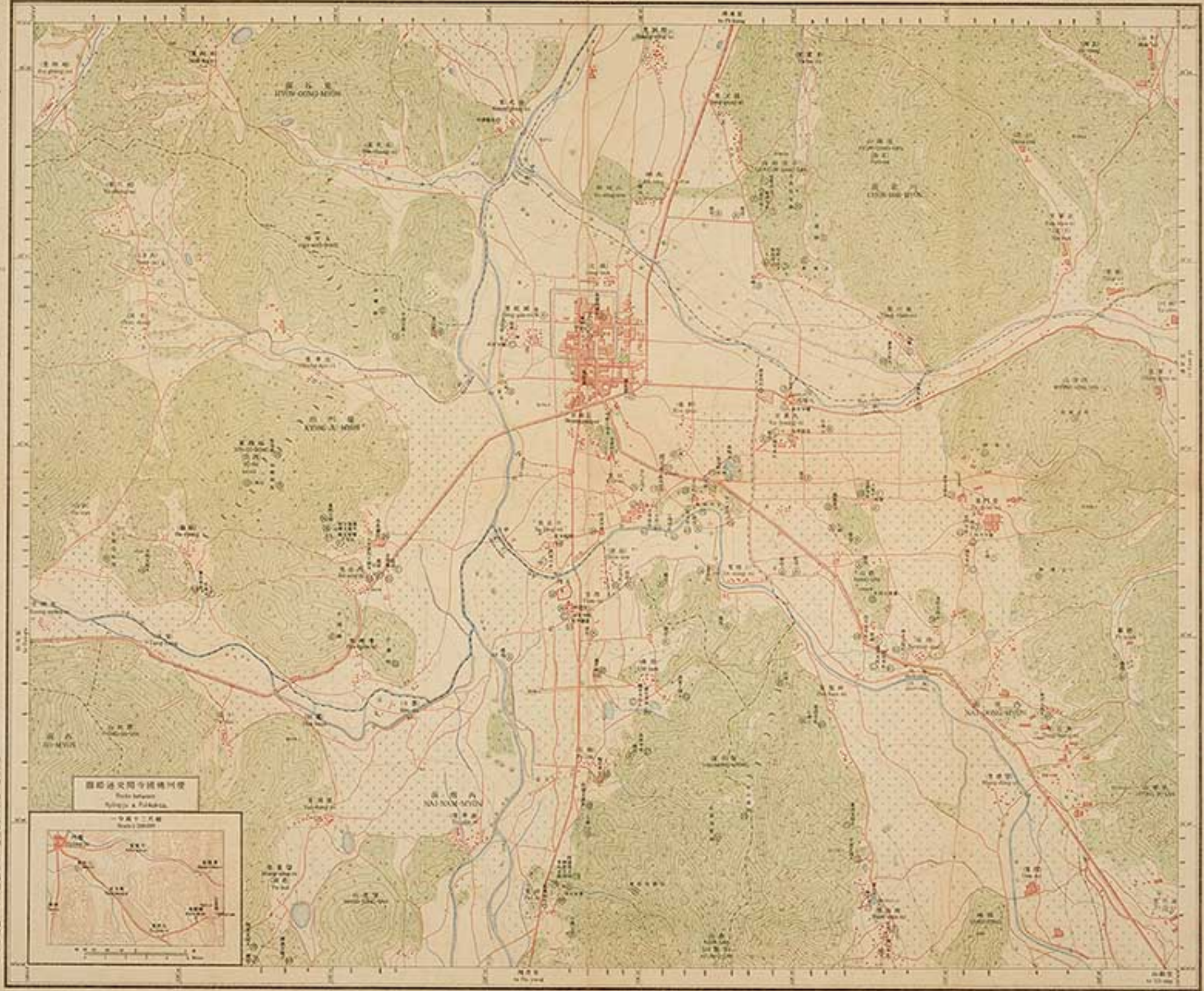

- 特殊地形
- 1. Principal Mountain
 - 2. Secondary Mountain
 - 3. Tertiary Mountain
 - 4. Hill
 - 5. Ridge
 - 6. Valley
 - 7. Ravine
 - 8. Gully
 - 9. Stream
 - 10. River
 - 11. Canal
 - 12. Lake
 - 13. Pond
 - 14. Marsh
 - 15. Swamp
 - 16. Bay
 - 17. Strait
 - 18. Inlet
 - 19. Head of Bay
 - 20. Head of Strait
 - 21. Head of Inlet
 - 22. Head of Canal
 - 23. Head of River
 - 24. Head of Stream
 - 25. Head of Gully
 - 26. Head of Ravine
 - 27. Head of Valley
 - 28. Head of Ridge
 - 29. Head of Hill
 - 30. Head of Mountain
 - 31. Head of Principal Mountain
 - 32. Head of Secondary Mountain
 - 33. Head of Tertiary Mountain
 - 34. Head of Hill
 - 35. Head of Ridge
 - 36. Head of Valley
 - 37. Head of Ravine
 - 38. Head of Gully
 - 39. Head of Stream
 - 40. Head of River
 - 41. Head of Canal
 - 42. Head of Lake
 - 43. Head of Pond
 - 44. Head of Marsh
 - 45. Head of Swamp
 - 46. Head of Bay
 - 47. Head of Strait
 - 48. Head of Inlet
 - 49. Head of Head of Bay
 - 50. Head of Head of Strait
 - 51. Head of Head of Inlet
 - 52. Head of Head of Canal
 - 53. Head of Head of River
 - 54. Head of Head of Stream
 - 55. Head of Head of Gully
 - 56. Head of Head of Ravine
 - 57. Head of Head of Valley
 - 58. Head of Head of Ridge
 - 59. Head of Head of Hill
 - 60. Head of Head of Mountain

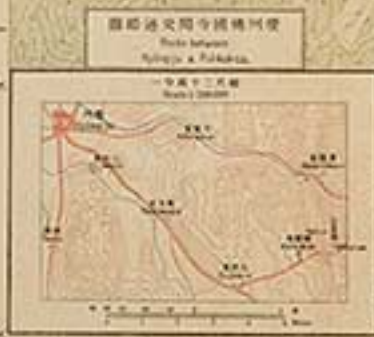

Scale 1:25,000
 English Miles
 Japanese Miles
 Scale

餘扶 PU-YÖ

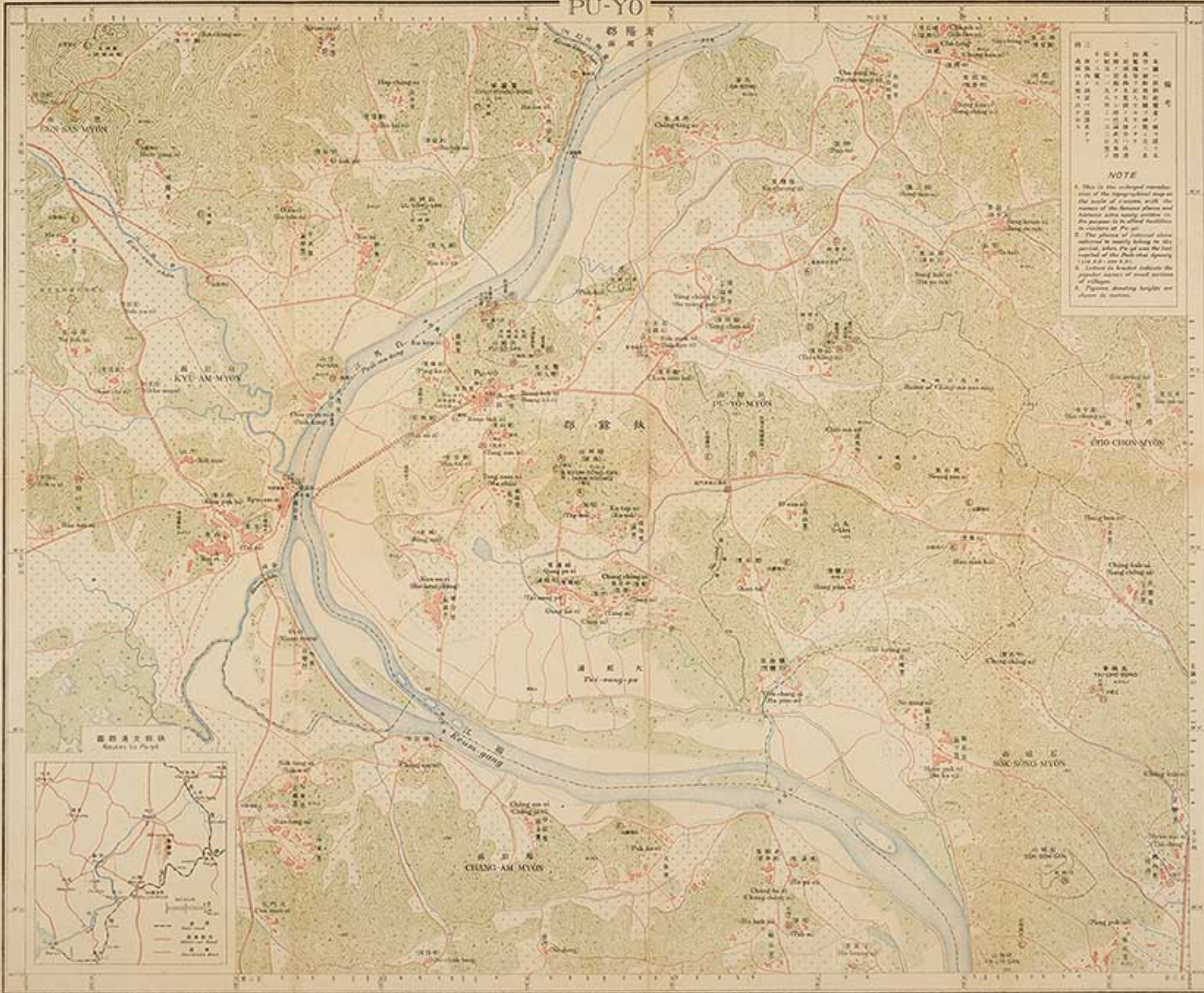

1	2	3	4	5	6	7	8	9	10
11	12	13	14	15	16	17	18	19	20
21	22	23	24	25	26	27	28	29	30
31	32	33	34	35	36	37	38	39	40
41	42	43	44	45	46	47	48	49	50
51	52	53	54	55	56	57	58	59	60
61	62	63	64	65	66	67	68	69	70
71	72	73	74	75	76	77	78	79	80
81	82	83	84	85	86	87	88	89	90
91	92	93	94	95	96	97	98	99	100

NOTE

1. This is the enlarged reproduction of the topographical map on the scale of 1:500,000, with the names of the places and features in English written in the margin in its original position in relation to the map.

2. The places of interest shown on the map are mostly taken from the present edition of the Pu-yö map published by the Pu-yö Survey Office (1933) on 1:50,000 scale.

3. Letters in brackets indicate the original names of small villages.

4. Figures denoting heights are shown in meters.

- ### INDEX
- ① Name of the Place
 - ② Name of the Place
 - ③ Name of the Place
 - ④ Name of the Place
 - ⑤ Name of the Place
 - ⑥ Name of the Place
 - ⑦ Name of the Place
 - ⑧ Name of the Place
 - ⑨ Name of the Place
 - ⑩ Name of the Place
 - ⑪ Name of the Place
 - ⑫ Name of the Place
 - ⑬ Name of the Place
 - ⑭ Name of the Place
 - ⑮ Name of the Place
 - ⑯ Name of the Place
 - ⑰ Name of the Place
 - ⑱ Name of the Place
 - ⑲ Name of the Place
 - ⑳ Name of the Place
 - ㉑ Name of the Place
 - ㉒ Name of the Place
 - ㉓ Name of the Place
 - ㉔ Name of the Place
 - ㉕ Name of the Place
 - ㉖ Name of the Place
 - ㉗ Name of the Place
 - ㉘ Name of the Place
 - ㉙ Name of the Place
 - ㉚ Name of the Place
 - ㉛ Name of the Place
 - ㉜ Name of the Place
 - ㉝ Name of the Place
 - ㉞ Name of the Place
 - ㉟ Name of the Place
 - ㊱ Name of the Place
 - ㊲ Name of the Place
 - ㊳ Name of the Place
 - ㊴ Name of the Place
 - ㊵ Name of the Place
 - ㊶ Name of the Place
 - ㊷ Name of the Place
 - ㊸ Name of the Place
 - ㊹ Name of the Place
 - ㊺ Name of the Place
 - ㊻ Name of the Place
 - ㊼ Name of the Place
 - ㊽ Name of the Place
 - ㊾ Name of the Place
 - ㊿ Name of the Place



山 野

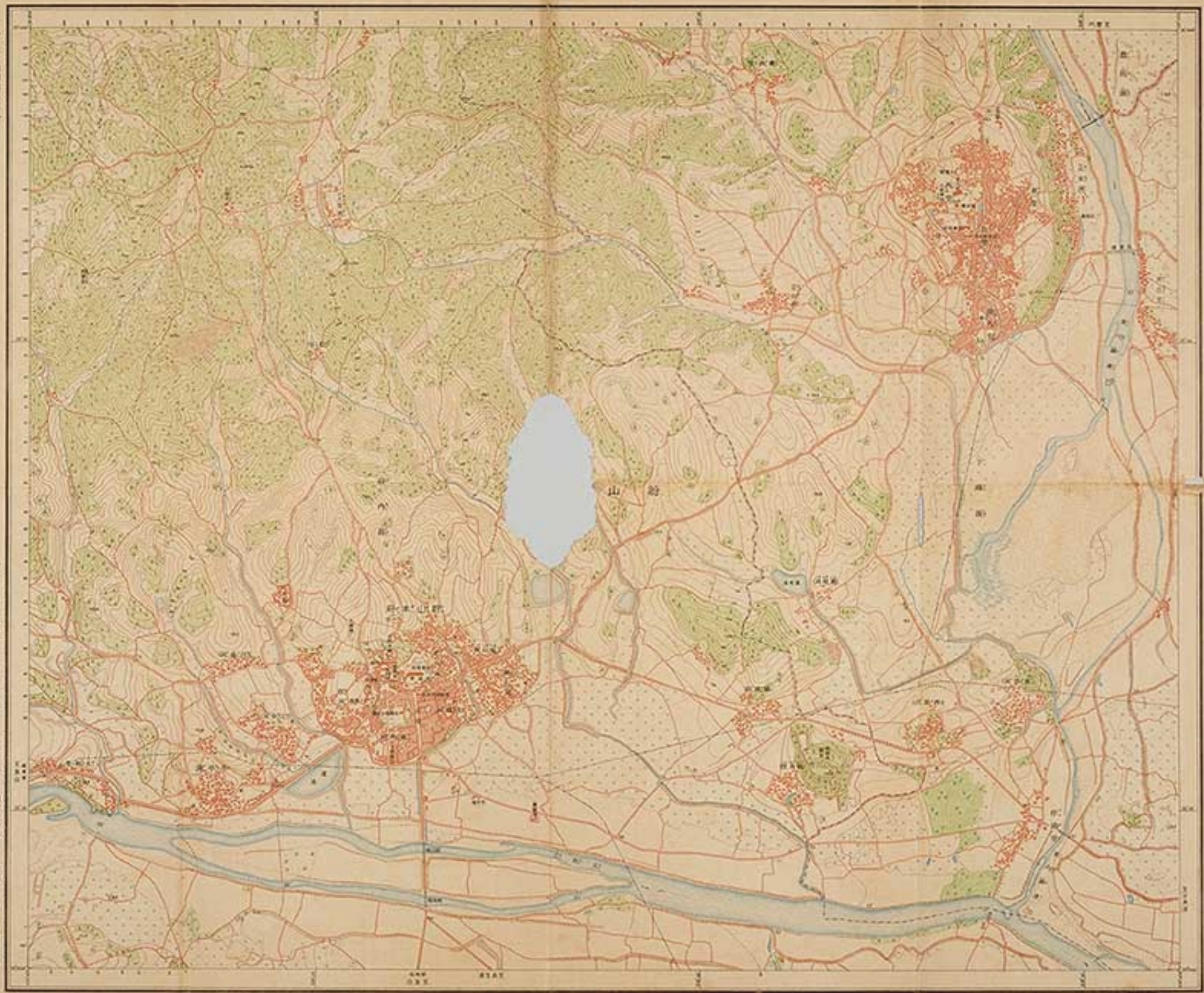

凡例

▲	標高 7000
▲	標高 2000
▲	標高 1000
▲	標高 500
▲	標高 200
▲	標高 100
▲	標高 50
▲	標高 20
▲	標高 10
▲	標高 5
▲	標高 2
▲	標高 1
▲	標高 0
▲	標高 -1
▲	標高 -2
▲	標高 -3
▲	標高 -4
▲	標高 -5
▲	標高 -6
▲	標高 -7
▲	標高 -8
▲	標高 -9
▲	標高 -10
▲	標高 -11
▲	標高 -12
▲	標高 -13
▲	標高 -14
▲	標高 -15
▲	標高 -16
▲	標高 -17
▲	標高 -18
▲	標高 -19
▲	標高 -20
▲	標高 -21
▲	標高 -22
▲	標高 -23
▲	標高 -24
▲	標高 -25
▲	標高 -26
▲	標高 -27
▲	標高 -28
▲	標高 -29
▲	標高 -30
▲	標高 -31
▲	標高 -32
▲	標高 -33
▲	標高 -34
▲	標高 -35
▲	標高 -36
▲	標高 -37
▲	標高 -38
▲	標高 -39
▲	標高 -40
▲	標高 -41
▲	標高 -42
▲	標高 -43
▲	標高 -44
▲	標高 -45
▲	標高 -46
▲	標高 -47
▲	標高 -48
▲	標高 -49
▲	標高 -50
▲	標高 -51
▲	標高 -52
▲	標高 -53
▲	標高 -54
▲	標高 -55
▲	標高 -56
▲	標高 -57
▲	標高 -58
▲	標高 -59
▲	標高 -60
▲	標高 -61
▲	標高 -62
▲	標高 -63
▲	標高 -64
▲	標高 -65
▲	標高 -66
▲	標高 -67
▲	標高 -68
▲	標高 -69
▲	標高 -70
▲	標高 -71
▲	標高 -72
▲	標高 -73
▲	標高 -74
▲	標高 -75
▲	標高 -76
▲	標高 -77
▲	標高 -78
▲	標高 -79
▲	標高 -80
▲	標高 -81
▲	標高 -82
▲	標高 -83
▲	標高 -84
▲	標高 -85
▲	標高 -86
▲	標高 -87
▲	標高 -88
▲	標高 -89
▲	標高 -90
▲	標高 -91
▲	標高 -92
▲	標高 -93
▲	標高 -94
▲	標高 -95
▲	標高 -96
▲	標高 -97
▲	標高 -98
▲	標高 -99
▲	標高 -100

一分画一尺縮



新編 韓國地圖

中華民國



比例尺 1:1,000,000

日本