

POST CARD.

This space may be used for communication for Inland Postage and Foreign Countries, except Japan, Spain, and United States

THE ADDRESS ONLY TO BE WRITTEN HERE.



THE GUILDHALL

Used for the meetings of the City Council. The Great Hall, 152 feet long, 49½ feet broad, and 89 feet high, is open free to the public. Gog and Magog are to be seen on its Western side, and there are many interesting and historical monuments in the hall.

The London Stereoscopic Company's "LESCO" Series, Printed at their Works in England.

Handwritten Japanese calligraphy: 初島安塔那 (Ushijima Antana)

Madam Chujō,
(via) Tokyo, Japan

遠鳥世年有
 去者英國精部
 全身鴻心博愛念始
 于古三時三貝元建物中
 此山山下之其發會可力
 及多先帝之よりや女王、第
 安。の七スル分殿下作臨時
 了ガル公主帝之敵
 事心式からし力
 流石、
 本建堂一杯久之合長
 模校終以之各国外集者
 其謝辭述之多早方ハ
 自多々々上之自方其答
 詩也述之多佳舞ニ聚右
 園集者對之樽手接登命
 于之榮ヲ賜リ以自身番
 手之「美華ニ演説カ
 出来多ト申原伺ヲ
 賜リ以之文母守テシタ

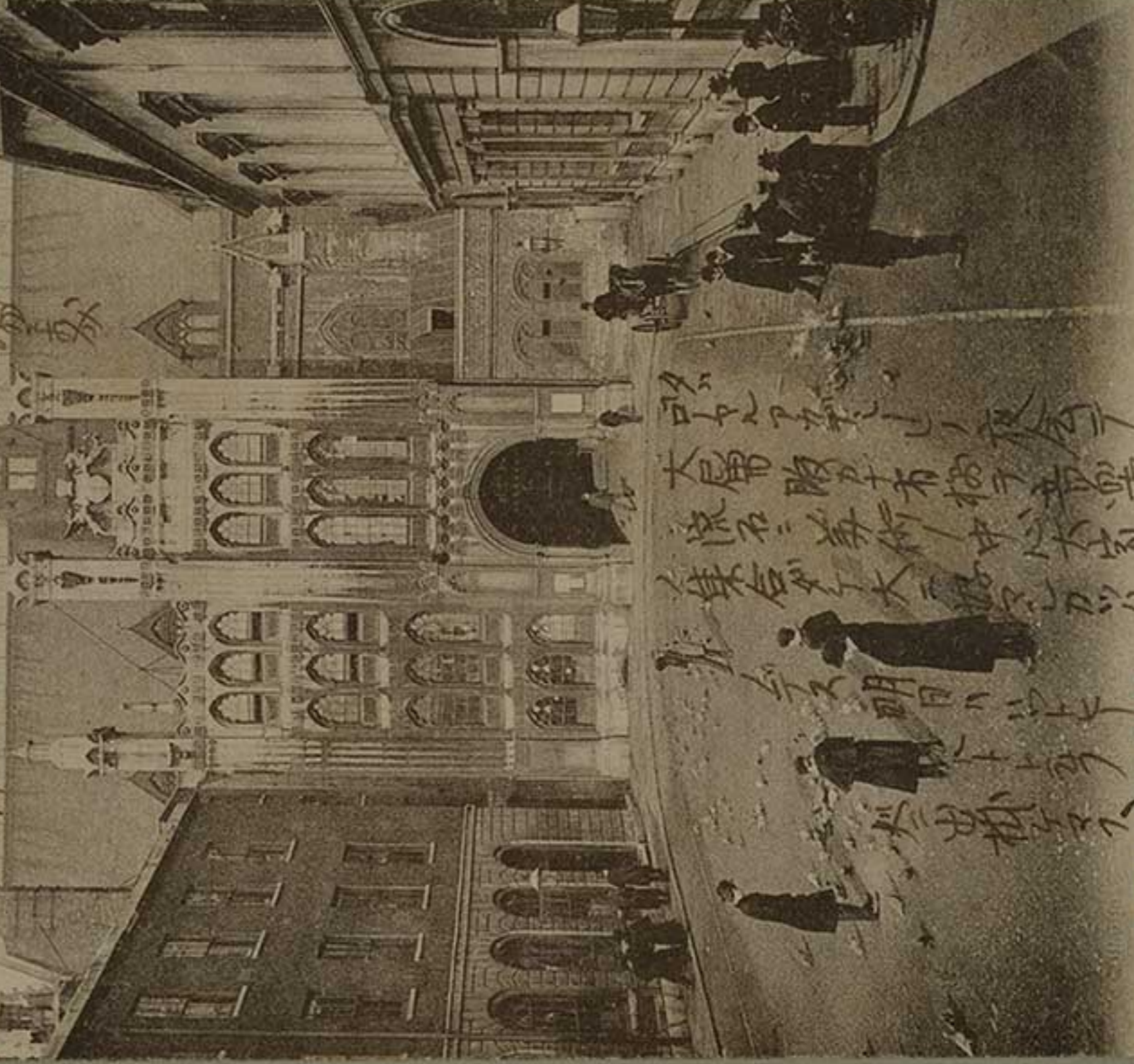

略
 大属敗者招き音楽
 流石ニ美術中心大家
 集会多ク大ニ好ムカシ
 今
 公々明ハ定ム
 然ル也

LONDON—THE GUILDHALL.